

P-0534  
December 14, 2020

Ms. Rebecca Buswell  
Massachusetts Department of Environmental Protection  
8 New Bond Street  
Worcester, MA 01606

**Re: IRA Plan Modification  
6 Town Hall Drive, Princeton  
RTN 2-21072**

Dear Ms. Buswell:

On behalf of the Town of Princeton (the "Town"), Tighe & Bond has prepared this Immediate Response Action (IRA) Plan Modification to request approval to eliminate monthly status updates that are currently required in accordance with the IRA Conditional Approval dated January 24, 2020. The elimination of monthly status reports is supported by the following:

- Since the sampling of 17 private wells in Radius 4, the rate of new detections has decreased dramatically. Only three additional sample locations were identified based on Radius 4 (6 Connor Lane, 55 and 58 Merriam Road). 6 Connor Lane and 58 Merriam Road were non-detect for the six regulated PFAS compounds (PFAS6). Attempts to access 55 Merriam Road are ongoing.
- To date PFAS sample results in private wells indicates that the horizontal limits of PFAS impacts in private drinking water wells is generally defined and appears to be stable based on quarterly sampling results and point of entry treatment system monitoring data collected to date.

Per your email of November 23, 2020, you indicated that the above findings merit the elimination of monthly status reports, pending this written request.

Since the November monthly report, we did receive positive results for 33 Allen Hill Road and 41 Prospect Street. A POET is planned for 33 Allen Hill and we are planning to repair a pre-existing POET system at 41 Prospect Street (associated with a fuel oil release, RTN 2-19390). A new 500-foot radius around 33 Allen Hill captures one new address, 7 Thompson Road. We will contact the owner of 7 Thompson Road to arrange for sampling and will notify you of any new detections going forward. For reference, an updated Radius Map and Summary Spreadsheet are included with this submittal.

If you have any questions or require additional information to consider this request, please contact me at 413.572.3227 or [jlarps@tighebond.com](mailto:jlarps@tighebond.com).

Very truly yours,

**TIGHE & BOND, INC.**



Jeffrey L. Arps, LSP  
Director, Remediation & Field Services

cc: Sherry Patch, Town of Princeton

J:\P\0534 Princeton PSB\PFAS 2019\IRA Plan Mod 12\_20\IRA Plan Mod - Princeton PFAS 12-2020.docx



# FIGURE 2 ORTHOGRAPH SITE PLAN

## LEGEND

### Total Regulated PFAS Concentrations in Parts-Per-Trillion (ppt)

- Greater Than 100
- Greater Than 20 But Less Than 100
- Greater Than 2 But Less Than 20
- Non Detect (<2)
- Non-Community Transient Public Water Supply

- 500-Foot Radius Over Time
- Start of Project
- Current Status (2020/12/10)

- ### Affected Property Labels:
- (Point of Entry Treatment, if present)
  - Address
  - PFAS 6-Compound Total

## LOCUS MAP

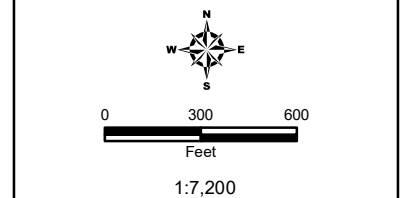
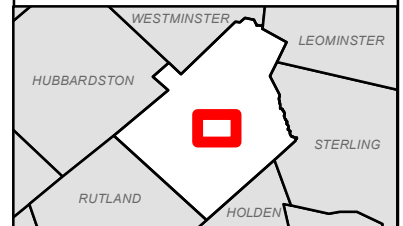

## NOTES

1. Based on Google Imagery (2017)
2. 500' Buffer based on a 50' buffer of building structures. Well locations are assumed to be within 50' of each home.
3. Abbreviation Dictionary:  
 "ALLEN HILL RD": "A-HIL"  
 "BOYLSTON AVE": "BYLN"  
 "GREGORY HILL RD": "G-HIL"  
 "HUBBARDSTON RD": "HUB"  
 "MOUNTAIN RD": "MTN"  
 "PROSPECT ST": "PRSP"  
 "RADFORD RD": "RFRD"  
 "WORCESTER RD": "WORC"  
 "MERRIAM": "MRIM"  
 "GOODNOW": "GDNW"  
 "CONOR": "CONR"

Princeton, Massachusetts

December 2020

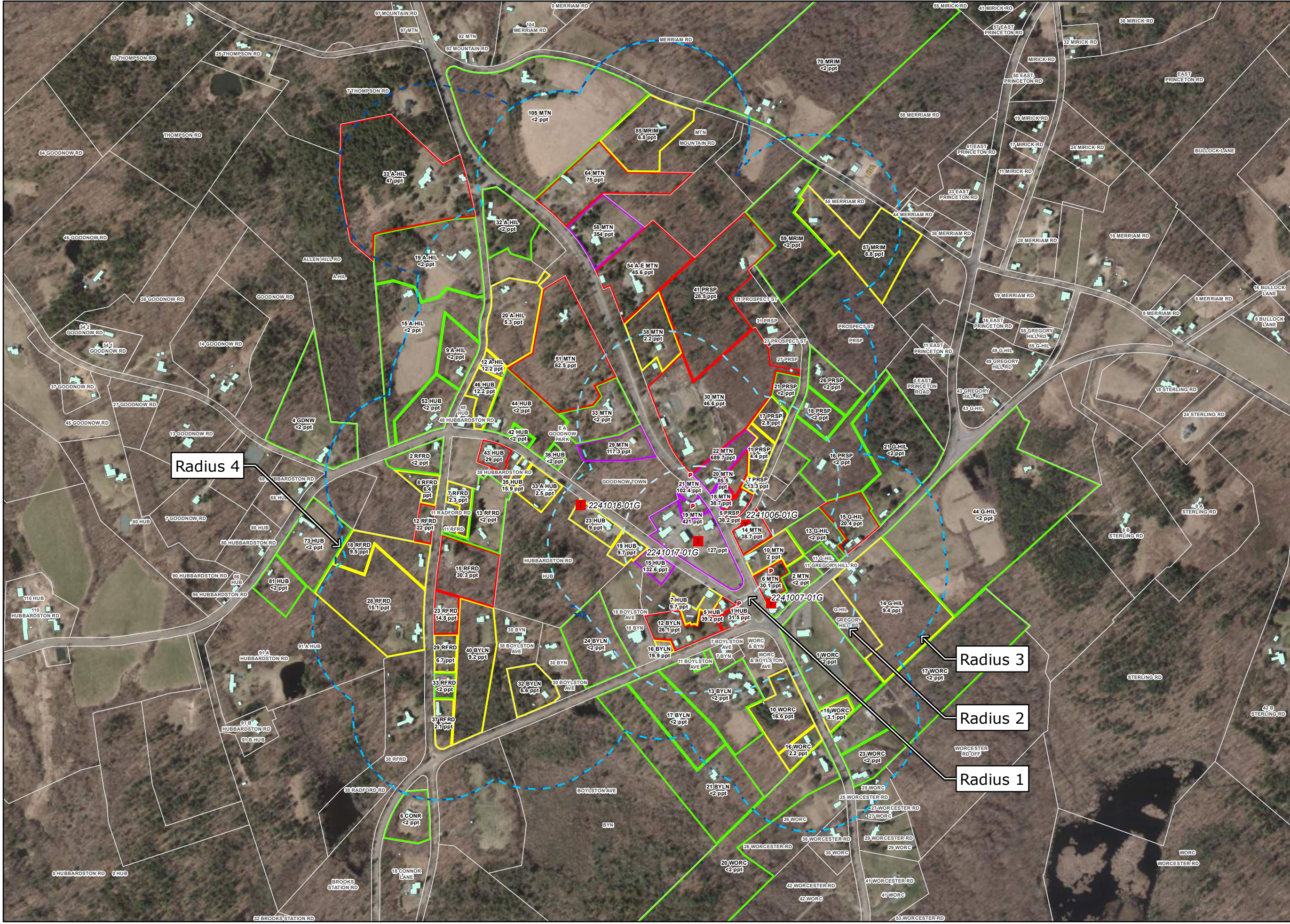

**MONTHLY PRIVATE WELL SAMPLING SUMMARY**

**PRINCETON PFAS RELEASE  
PRINCETON MASSACHUSETTS  
RTN 2-21072**

Sample Location	Date Sampled	Date Data Received	Total Regulated PFAS (ppt)	Comments
Town Well	9/5/2019	9/25/2019	124.7	
	9/27/2019	10/21/2019	100.2	
	1/8/2020	2/27/2020	230.1	
9 Allen Hill	2/12/2020	2/28/2020	<2.0	Round 3 location
	7/23/2020	8/10/2020	<2.0	Quarterly
12 Allen Hill	2/14/2020	2/27/2020	12.2	Round 3 location
	7/27/2020	8/12/2020	<2.0	Quarterly
15 Allen Hill	4/28/2020	5/14/2020	<2.0	Round 4 Location
	10/1/2020	10/26/2020	<2.0	Quarterly
19 Allen Hill	4/28/2020	5/14/2020	<2.0	Round 4 Location
	10/1/2020	10/26/2020	<2.0	Quarterly
20 Allen Hill	5/8/2020	5/19/2020	5.3	Round 4 Location
	10/1/2020	10/26/2020	<2.0	Quarterly
32 Allen Hill	2/2/2020	2/6/2020	<2.0	
	7/22/2020	8/10/2020	<2.0	Quarterly
33 Allen Hill	11/13/2020	12/8/2020	47	NEEDS A POET
6 Connor Lane	8/31/2020	9/17/2020	<2.0	Round 4A Location
7 Boylston	1/27/2020	2/13/2020	23.2	Field Blank contained PFAS, concentration confirmed by running duplicate, see table
	POET INSTALLED 3/1/20			
	3/17/2020	4/1/2020	29	1st system sample (mid- and effluent ND)
	5/1/2020	5/18/2020	18	(mid- and effluent ND)
	6/18/2020	7/7/2020	29.6	(mid- and effluent ND)
	7/29/2020	8/19/2020	27.1	(mid- and effluent ND)
12 Boylston	1/13/2020	1/29/2020	26.1	
	POET INSTALLED 3/20/20			
	5/1/2020	5/13/2020	25.6	1st system sample
	6/23/2020	7/7/2020	31.2	(mid- and effluent ND)
	7/31/2020	8/17/2020	27.6	(mid- and effluent ND)
13 Boylston	1/8/2020	1/21/2020	<2.0	
	5/28/2020	6/15/2020	<2.0	Quarterly Sample
	10/7/2020	11/9/2020	<2.0	Quarterly
16 Boylston	1/9/2020	1/21/2020	19.9	Very close to standard
	5/28/2020	6/15/2020	19.6	Quarterly Sample
	10/7/2020	11/9/2020	18.4	Quarterly
17 Boylston	1/8/2020	1/21/2020	<2.0	
	5/28/2020	6/15/2020	<2.0	Quarterly Sample
	10/7/2020	11/9/2020	<2.0	Quarterly
21 Boylston	2/19/2020	2/27/2020	<2.0	Round 3 Location
	7/22/2020	8/10/2020	<2.0	Quarterly Sample
24 Boylston	1/9/2020	1/21/2020	<2.0	
	5/29/2020	6/15/2020	<2.0	Quarterly Sample
	10/2/2020	10/26/2020	<2.0	Quarterly
32 Boylston	5/28/2020	6/15/2020	6.6	Round 4 Location
	10/7/2020	11/9/2020	5.6	Quarterly
40 Boylston	4/28/2020	5/14/2020	9.2	Round 4 Location
	10/1/2020	10/26/2020	8.4	Quarterly
4 Goodnow	4/28/2020	5/18/2020	<2.0	Round 4 Location
	10/1/2020	10/26/2020	<2.0	Quarterly
9 Gregory Road	2/1/2020	2/7/2020	<2.0	Outside of radius
11 Gregory Hill	1/22/2020	2/6/2020	<2.0	
	5/29/2020	6/15/2020	<2.0	Quarterly Sample
	10/1/2020	10/26/2020	<2.0	Quarterly
13 Gregory Hill	1/10/2020	1/23/2020	<2.0	
	5/29/2020	6/15/2020	<2.0	Quarterly Sample
	10/1/2020	10/26/2020	<2.0	Quarterly
14 Gregory Hill	1/9/2020	1/21/2020	9.4	
	5/29/2020	6/15/2020	11.4	Quarterly Sample
	10/1/2020	10/26/2020	18.3	Quarterly
15 Gregory Hill	1/13/2020	1/23/2020	20.4	
	POET INSTALLED 2/26/20			
	3/11/2020	3/18/2020	14.2	1st system sample (mid- and effluent ND)
	6/23/2020	7/7/2020	<2.0	(mid- and effluent ND)
	7/31/2020	8/17/2020	<2.0	(mid- and effluent ND)
21 Gregory Hill	11/3/2020		20.9	(mid- and effluent ND)
	2/28/2020	3/6/2020	<2.0	Round 3 Location
	9/18/2020	10/7/2020	<2.0	Quarterly Sample
44 Gregory Hill	2/5/2020	2/14/2020	<2.0	Round 3 Location
	7/22/2020	8/10/2020	<2.0	Quarterly Sample
1 Hubbardston	1/8/2020	1/21/2020	31.5	
	POET INSTALLED 2/26/20			
	3/11/2020	3/18/2020	28	1st system sample (mid- and effluent ND)
	5/1/2020	5/13/2020	29.8	(mid- and effluent ND)
	6/18/2020	7/7/2020	33.1	(mid- and effluent ND)
	7/29/2020	8/17/2020	31.5	(mid- and effluent ND)
5 Hubbardston	11/13/2020	12/8/2020	39.7	(mid- and effluent ND)
	12/5/2020	12/13/2019	39.2	
	POET INSTALLED 1/28/20			
	2/5/2020	2/18/2020	34.4	1st system sample (mid- and effluent ND)
	3/5/2020	3/11/2020	18.5	(mid- and effluent ND)
	5/1/2020	5/13/2020	22.7	(mid- and effluent ND)
7 Hubbardston	6/30/2020	7/8/2020	25.1	(mid- and effluent ND)
	8/4/2020	8/21/2020	36.2	(mid- and effluent ND)
	12/5/2020	12/13/2019	9.7	
15 Hubbardston	6/5/2020	6/15/2020	11.7	Quarterly Sample
	10/1/2020	10/26/2020	12.4	Quarterly
	12/5/2020	12/13/2019	132.6	
15 Hubbardston	POET INSTALLED 2/11/20			
	2/26/2020	3/9/2020	90.5	1st system sample (mid- and effluent ND)
	5/1/2020	5/13/2020	120.2	(mid- and effluent ND)
	6/18/2020	7/7/2020	111	(mid- and effluent ND)
	7/30/2020	8/17/2020	114.9	(mid- and effluent ND)
11/6/2020	12/2/2020	131.0	(mid- and effluent ND)	

**MONTHLY PRIVATE WELL SAMPLING SUMMARY  
PRINCETON PFAS RELEASE  
PRINCETON MASSACHUSETTS  
RTN 2-21072**

19 Hubbardston	12/5/2020	12/13/2019	9.7	
	2/26/2020	3/9/2020	NA	POET installed by homeowner, EFF sample collected at homeowner request, EFF=ND
	6/5/2020	6/15/2020	5.8	Quarterly Sample, (mid- and effluent ND)
	11/21/2020	12/14/2020	13.0	Quarterly Sample (mid- and effluent not sampled)
23 Hubbardston	1/10/2020	1/23/2020	9.0	
	1/27/2020	1/30/2020	8.7	resample
	5/29/2020	6/15/2020	7.4	Quarterly Sample
	10/2/2020	10/26/2020	4.9	Quarterly
33 Hubbardston	2/5/2020	2/17/2020	2.5	Round 3 Location
	7/23/2020	8/10/2020	4.2	Quarterly Sample
35 Hubbardston	11/11/2020	12/8/2020	15.9	Round 3 Location
36 Hubbardston	2/6/2020	2/14/2020	<2.0	Round 3 Location
	7/22/2020	8/7/2020	10.4	Quarterly Sample
39 Hubbardston				New Owner, left flyer
42 Hubbardston	2/10/2020	2/28/2020	<2	Round 3 Location
	7/23/2020	8/10/2020	15.7	Quarterly Sample
43 Hubbardston	12/12/2019	1/31/2020	29	Sampled by homeowner
	POET INSTALLED 3/20/20			
	5/8/2020	5/26/2020	29.5	1st system sample (mid- and effluent ND)
	6/23/2020	7/7/2020	31.6	(mid- and effluent ND)
	7/29/2020	8/18/2020	28.4	(mid- and effluent ND)
	11/11/2020	12/10/2020	23.7	(mid- and effluent ND)
44 Hubbardston	2/10/2020	2/28/2020	<2.0	Round 3 Location
	7/23/2020	8/11/2020	14.8	Quarterly Sample
46 Hubbardston	2/12/2020	2/28/2020	12.2	Round 3 Location
	7/23/2020	8/10/2020	17.4	Quarterly Sample
48 Hubbardston	2/12/2020	2/28/2020	<2.0	Round 3 Location
	7/23/2020	8/7/2020	<2.0	Quarterly Sample
52 Hubbardston	2/12/2020	2/28/2020	<2.0	Round 3 Location
	9/18/2020	10/7/2020	<2.0	Quarterly Sample
73 Hubbardston	6/5/2020	6/22/2020	<2.0	Round 4 Location
	10/2/2020	10/26/2020	<2.0	Quarterly
81 Hubbardston	4/28/2020	5/14/2020	<2.0	Round 4 Location
	10/2/2020	10/26/2020	<2.0	Quarterly
55 Merriam				Round 4A Location, left flyer
58 Merriam	10/6/2020	11/20/2020	<2.0	Round 4A Location
	4/28/2020	5/14/2020	6.8	Round 4 Location (Homeowner paid to have one carbon unit installed)
57 Merriam	10/1/2020	10/26/2020	<2.0	Quarterly
	4/28/2020	5/14/2020	<2.0	Round 4 Location
59 Merriam	10/1/2020	10/26/2020	<2.0	Quarterly
	4/28/2020	5/14/2020	<2.0	Round 4 Location
70 Merriam	10/8/2020	11/17/2020	<2.0	Quarterly
85 Merriam	2/26/2020	3/6/2020	6.8	Added to Round 3
	7/22/2020	8/10/2020	8.0	Quarterly Sample
105 Merriam	2/28/2020	3/6/2020	<2.0	Added to Round 3
	7/21/2020	8/10/2020	<2.0	Quarterly Sample
Mountain Road Runoff	2/27/2020	3/12/2020	3,642.3	
2 Mountain	1/7/2020	1/21/2020	<2.0	
	6/5/2020	6/15/2020	2.1	Quarterly Sample
	10/7/2020	11/9/2020	<2.0	Quarterly
6 Mountain	12/5/2020	12/13/2019	30.1	
	POET INSTALLED 1/28/20			
	2/5/2020	2/18/2020	18.2	1st system sample (mid- and effluent ND)
	3/5/2020	3/12/2020	24.5	(mid- and effluent ND)
	5/8/2020	5/26/2020	20.5	(mid- and effluent ND)
	6/23/2020	7/7/2020	38.4	(mid- and effluent ND)
	7/29/2020	8/19/2020	16.5	(mid- and effluent ND)
	11/6/2020	12/14/2020	28.3	(mid- and effluent ND)
10 Mountain	12/9/2020	12/30/2019	2.0	
	6/11/2020	6/22/2020	10.9	Quarterly Sample
	10/7/2020	11/9/2020	3.2	Quarterly
14 Mountain	1/9/2020	1/21/2020	38.7	NEEDS A POET
	1/22/2020	2/6/2020	45.1	resample
	5/29/2020	6/15/2020	43.3	Quarterly Sample
	11/11/2020	12/10/2020	41.6	
18 Mountain	1/10/2020	1/23/2020	217.4	
	POET INSTALLED 2/11/20			
	2/14/2020	3/3/2020	165.6	1st system sample (mid- and effluent ND)
	3/11/2020	3/18/2020	227.0	system sample (mid- and effluent ND)
	5/1/2020	5/13/2020	128.9	(mid- and effluent ND)
	6/18/2020	7/7/2020	71.1	(mid- and effluent ND)
	7/29/2020	8/19/2020	65.4	(mid- and effluent ND)
	11/3/2020	11/20/2020	48.6	(mid- and effluent ND)
19 Mountain	12/4/2020	12/13/2019	421	
	POET INSTALLED 1/10/20			
	1/13/2020	1/30/2020	109.5	1st system sample (mid- and effluent ND)
	1/17/2020	1/30/2020	345.6	2nd system sample (mid- and effluent ND)
	1/31/2020	2/7/2020	73.0	3rd system sample (mid- and effluent ND)
	3/3/2020	3/17/2020	70.0	(mid- and effluent ND)
	5/8/2020	5/26/2020	119.2	(mid- and effluent ND)
	6/18/2020	7/7/2020	595.7	(mid- and effluent ND)
	7/29/2020	8/12/2020	139.0	(mid- and effluent ND)
	11/6/2020	11/30/2020	372.4	(mid- and effluent ND)
20 Mountain	1/10/2020	1/23/2020	86	
	POET INSTALLED 2/11/20			
	2/14/2020	2/26/2020	106	1st system sample (mid- and effluent ND)
	3/17/2020	4/1/2020	112	(mid- and effluent ND)
	6/18/2020	7/7/2020	169.2	(mid- and effluent ND)
	7/29/2020	8/19/2020	158.3	(mid- and effluent ND)
	11/18/2020			
21 Mountain	12/5/2019	12/13/2019	102.4	
	POET INSTALLED 1/21/20			
	1/24/2020	1/30/2020	88.6	1st system sample (mid- and effluent ND)
	1/31/2020	2/7/2020	77.7	2nd system sample (mid- and effluent ND)
	2/7/2020	2/18/2020	61.5	3rd system sample (mid- and effluent ND)
	3/17/2020	4/1/2020	88.9	(mid- and effluent ND)
	5/8/2020	5/26/2020	51.4	(mid- and effluent ND)
	6/30/2020	7/8/2020	58.0	(mid- and effluent ND)
	7/31/2020	8/17/2020	66.5	(mid- and effluent ND)
	11/6/2020			

**MONTHLY PRIVATE WELL SAMPLING SUMMARY  
PRINCETON PFAS RELEASE  
PRINCETON MASSACHUSETTS  
RTN 2-21072**

22 Mountain	7/31/2020	8/17/2020	689.7	
	POET INSTALLED 9/3/20			
	9/10/2020	9/29/2020	82.3	1st system sample (mid- and effluent ND)
	11/18/2020	12/10/2020	246.9	2nd system sample (mid- and effluent ND)
29 Mountain	1/8/2020	1/21/2020	117.3	
	POET INSTALLED 2/24/20			
	3/11/2020	3/18/2020	84	1st system sample (mid- and effluent ND)
	5/8/2020	6/2/2020	52.4	MID (ND), EFF (40.5), EFF DUP (25.2), resampled 6/3 EFF (ND)
	6/30/2020	7/14/2020	51	MID (ND), EFF (50). Site visit determined that homeowner opened the wrong valve allowing raw water into eff sample port
	7/14/2020	7/29/2020	-	Effluent only (ND)
	7/29/2020	8/17/2020	55.8	(mid- and effluent ND)
30 Mountain	1/27/2020	1/30/2020	15.9	
	6/5/2020	6/22/2020	12.6	Quarterly Sample
	10/13/2020	11/17/2020	46.6	Quarterly, NEEDS A POET
33 Mountain	2/7/2020	2/14/2020	<2.0	
	7/22/2020	7/22/2020	<2.0	Quarterly Sample
38 Mountain	2/14/2020	2/27/2020	2.2	Round 3 Location
	7/21/2020	7/21/2020	5.4	Quarterly Sample
51 Mountain	2/12/2020	2/28/2020	62.5	
	POET INSTALLED 5/1/20			
	5/28/2020	6/15/2020	64.4	1st system sample (mid- and effluent ND)
	6/23/2020	7/7/2020	60.6	(mid- and effluent ND)
	7/31/2020	8/17/2020	68.2	(mid- and effluent ND)
54 Mountain	11/11/2020	12/10/2020	68.3	(mid- and effluent ND)
	2/26/2020	3/6/2020	45.6	NEEDS A POET
	POET INSTALLED 6/2/20			
	6/22/2020	7/7/2020	58.4	1st system sample (mid- and effluent ND)
58 Mountain	8/4/2020	8/21/2020	53.9	(mid- and effluent ND)
	9/2/2020	9/23/2020	55.3	(mid- and effluent ND)
	2/26/2020	3/6/2020	354	NEEDS A POET
	POET INSTALLED 7/7/20			
	7/14/2020	7/30/2020	383	1st system sample (mid- and effluent ND)
64 Mountain	7/31/2020	8/17/2020	62.5	(mid- and effluent ND)
	8/31/2020	9/22/2020	416.7	(mid- and effluent ND)
	11/6/2020	12/2/2020	233.2	(mid- and effluent ND)
	1/30/2020	2/5/2020	75	Outside Radius (homeowner pregnant, sampled as courtesy with 3 day rush)
	POET INSTALLED 2/18/20			
5 Prospect	3/3/2020	3/12/2020	89.5	1st system sample
	5/8/2020	5/26/2020	69.2	(mid- and effluent ND)
	6/18/2020	7/7/2020	87.3	(mid- and effluent ND)
	7/29/2020	8/19/2020	10.3	(mid- and effluent ND)
	11/6/2020	12/2/2020	80.1	(mid- and effluent ND)
	1/13/2020	1/16/2020	38.2	(mid- and effluent ND)
7 Prospect	POET INSTALLED 1/21/20			
	1/23/2020	2/6/2020	9.6	1st system sample (mid- and effluent ND)
	1/31/2020	2/7/2020	2.5	(mid- and effluent ND)
	2/7/2020	2/18/2020	2.4	(mid- and effluent ND)
	6/18/2020	7/7/2020	9.8	(mid- and effluent ND)
	7/27/2020	8/12/2020	8.2	(mid- and effluent ND)
	11/6/2020	12/2/2020	8.4	(mid- and effluent ND)
11 Prospect	12/9/2019	12/30/2019	13.3	
	6/5/2020	6/15/2020	17.0	Quarterly Sample
	10/8/2020	11/17/2020	16.2	Quarterly
16 Prospect	1/8/2020	1/21/2020	4.4	
	2/20/2020	2/26/2020	5.8	POET installed by homeowner, INF/MID/EFF samples collected at homeowner request, (mid- and effluent ND)
	9/10/2020	9/29/2020	7.1	Quarterly
17 Prospect	1/22/2020	2/7/2020	<2.0	
	6/5/2020	6/15/2020	<2.0	Quarterly Sample
	10/8/2020	11/18/2020	<2.0	Quarterly
18 Prospect	1/8/2020	1/21/2020	2.8	
	6/5/2020	6/15/2020	<2.0	Quarterly Sample
	10/8/2020	11/17/2020	2.0	Quarterly
21 Prospect	1/8/2020	1/21/2020	<2.0	
	6/5/2020	6/15/2020	<2.0	Quarterly Sample
26 Prospect	10/8/2020	11/18/2020	<2.0	Quarterly
	2/5/2020	2/14/2020	<2.0	No contact info, left flyer on 1/21, certified letter sent 1/28, homeowner reached out on 2/3.
27 Prospect	7/22/2020	8/10/2020	<2.0	Quarterly Sample
	2/6/2020	2/14/2020	<2.0	Round 3 Location
31 Prospect	7/23/2020	8/11/2020	<2.0	Quarterly Sample
				Round 3 Location
41 Prospect				Vacant property, Condemned
	5/15/2020	6/1/2020	<2.0	Round 4 Location
2 Radford	10/13/2020	11/17/2020	28.5	Quarterly, NEEDS A POET
	2/19/2020	2/26/2020	<2.0	Round 3 Location
7 Radford	2/28/2020	3/6/2020	2.3	Round 3 Location
	7/21/2020	8/10/2020	5.9	Quarterly Sample
8 Radford	2/28/2020	3/6/2020	6.4	Round 3 Location
	7/21/2020	8/10/2020	7.2	Quarterly Sample
11 Radford	2/14/2020	2/27/2020	5	Round 3 Location
	7/22/2020	8/7/2020	6.2	Quarterly Sample
12 Radford	5/1/2020	5/14/2020	22.5	NEEDS A POET
	POET INSTALLED 6/16/20			
	6/30/2020	7/14/2020	20.5	1st system sample (mid- and effluent ND)
	7/31/2020	8/17/2020	23.2	(mid- and effluent ND)
	8/31/2020	9/23/2020	25.7	(mid- and effluent ND)
13 Radford	11/3/2020	11/20/2020	25.4	(mid- and effluent ND)
	3/4/2020	3/16/2020	<2.0	Round 3 Location
15 Radford	7/21/2020	8/6/2020	<2.0	Quarterly Sample
	9/18/2020	10/7/2020	30.3	Round 4 Location, NEEDS A POET
	POET INSTALLED 10/21/20			
18 Radford	10/30/2020			
	12/4/2020			
23 Radford	9/18/2020	10/7/2020	9.5	Round 4 Location
	7/22/2020	8/7/2020	14.8	Round 4 Location
28 Radford	1/30/2020	2/5/2020	15.1	
	7/21/2020	8/10/2020	8.6	Quarterly Sample
29 Radford	3/17/2020	4/1/2020	6.7	Round 4 Location
	7/21/2020	8/10/2020	5.2	Quarterly Sample

**MONTHLY PRIVATE WELL SAMPLING SUMMARY  
 PRINCETON PFAS RELEASE  
 PRINCETON MASSACHUSETTS  
 RTN 2-21072**

33 Radford	5/29/2020	6/15/2020	<2.0	Round 4 Location
	10/8/2020	11/18/2020	<2.0	Quarterly
37 Radford	4/28/2020	5/14/2020	2.1	Round 4 Location
	10/8/2020	11/17/2020	2.5	Quarterly
38 Radford				Round 4 Location (No working well)
1 Worcester	1/7/2020	1/21/2020	<2.0	
	6/11/2020	6/22/2020	2.5	Quarterly Sample
				Quarterly
10 Worcester	1/9/2020	1/21/2020	16.6	
	6/11/2020	6/22/2020	3.0	Quarterly Sample
	10/8/2020	11/17/2020	<2.0	Quarterly
15 Worcester	3/6/2020	3/16/2020	3.1	Round 3 Location
	7/21/2020	8/6/2020	3.1	Quarterly Sample
16 Worcester	2/5/2020	2/14/2020	2.2	Round 3 Location
	7/29/2020	8/17/2020	2.6	Quarterly Sample
17 Worcester	2/10/2020	2/14/2020	<2.0	Round 3 Location
	7/21/2020	8/6/2020	<2.0	Quarterly Sample
20 Worcester	3/17/2020	4/1/2020	<2.0	Round 3 Location
	7/21/2020	8/6/2020	<2.0	Quarterly Sample
23 Worcester	2/5/2020	2/14/2020	<2.0	Round 3 Location
	7/21/2020	8/6/2020	<2.0	Quarterly Sample