

**MONTHLY PRIVATE WELL SAMPLING SUMMARY
PRINCETON PFAS RELEASE
PRINCETON MASSACHUSETTS
RTN 2-21072**

Sample Location	Date Sampled	Date Data Received	Total Regulated PFAS (ppt)	Comments
Town Well	9/5/2019	9/25/2019	124.7	
	9/27/2019	10/21/2019	100.2	
9 Allen Hill				Round 3 location
32 Allen Hill	2/2/2020	2/6/2020	<2	
7 Boylston	1/27/2020			Data due 2/8
12 Boylston	1/13/2020	1/29/2020	26.1	
13 Boylston	1/8/2020	1/21/2020	<2	
16 Boylston	1/9/2020	1/21/2020	19.9	Very close to standard
17 Boylston	1/8/2020	1/21/2020	<2	
21 Boylston				Round 3 Location
24 Boylston	1/9/2020	1/21/2020	<2	
9 Gregory Road	2/1/2020			
11 Gregory Hill	1/22/2020	2/6/2020	<2	
13 Gregory Hill	1/10/2020	1/23/2020	<2	
14 Gregory Hill	1/9/2020	1/21/2020	9.4	
15 Gregory Hill	1/13/2020	1/23/2020	20.4	NEEDS A POET
21 Gregory Hill				Round 3 Location
44 Gregory Hill	2/5/2020			Round 3 Location
1 Hubbardston	1/8/2020	1/21/2020	31.5	NEEDS A POET
5 Hubbardston	12/5/2020	12/13/2019	39.2	
	POET INSTALLED 1/28/20			
	2/5/2020			1st system sample
				2nd system sample due 2/11 3rd system sample due 2/18
7 Hubbardston	12/5/2020	12/13/2019	9.7	
15 Hubbardston	12/5/2020	12/13/2019	132.6	NEEDS A POET
19 Hubbardston	12/5/2020	12/13/2019	9.7	
	1/10/2020	1/23/2020	9.0	
23 Hubbardston	1/27/2020	1/30/2020	8.7	resample
33 Hubbardston	2/5/2020			Round 3 Location
35 Hubbardston				Round 3 Location
36 Hubbardston	2/6/2020			Round 3 Location
39 Hubbardston				Round 3 Location
42 Hubbardston				Round 3 Location
43 Hubbardston	12/12/2019	1/31/2020	29	Sampled by homeowner NEEDS A POET
44 Hubbardston				Round 3 Location
46 Hubbardston				Round 3 Location
48 Hubbardston				Round 3 Location
52 Hubbardston				Round 3 Location
2 Mountain	1/7/2020	1/21/2020	<2	
6 Mountain	12/5/2020	12/13/2019	30.1	
	POET INSTALLED 1/28/20			
	2/5/2020			1st system sample 2nd system sample due 2/11 3rd system sample due 2/18
10 Mountain	12/9/2020	12/30/2019	2.0	
14 Mountain	1/9/2020	1/21/2020	38.7	NEEDS A POET
	1/22/2020	2/6/2020	45.1	resample
18 Mountain	1/10/2020	1/23/2020	217.4	NEEDS A POET (Large system)
19 Mountain	12/4/2020	12/13/2019	421	
	POET INSTALLED 1/10/20			
	1/13/2020	1/30/2020	109.5	1st system sample (mid- and effluent ND)
	1/17/2020	1/30/2020	345.6	2nd system sample (mid- and effluent ND)
	1/31/2020		3rd system sample	
20 Mountain	1/10/2020	1/23/2020	86	NEEDS A POET
21 Mountain	12/5/2019	12/13/2019	102.4	
	POET INSTALLED 1/21/20			
	1/24/2020	1/30/2020	88.6	1st system sample (mid- and effluent ND)
	1/31/2020		2nd system sample 3rd system sample due 2/7	
22 Mountain				Homeowner reportedly out of country, house is listed for sale. Left 2 messages with Stoney Farm Realty. Have not heard back
29 Mountain	1/8/2020	1/21/2020	117.3	
30 Mountain	1/27/2020	1/30/2020	15.9	
33 Mountain				# always busy when dialed. Left a flyer on 1/9, certified mail sent 1/28, Homeowner reached out on 2/4. To be sampled ASAP
38 Mountain				Round 3 Location
51 Mountain				Round 3 Location
64 Mountain	1/30/2020	2/5/2020	75	NEEDS A POET, Outside Radius (homeowner pregnant, sampled as courtesy with 3 day rush)
5 Prospect	1/13/2020	1/16/2020	38.2	
	POET INSTALLED 1/21/20			
	1/23/2020	2/6/2020	9.6	1st system sample (mid- and effluent ND)
	1/31/2020		2nd system sample 3rd system sample due 2/7	
7 Prospect	12/9/2019	12/30/2019	13.3	
11 Prospect	1/8/2020	1/21/2020	4.4	
16 Prospect	1/22/2020			Data due 2/3
17 Prospect	1/8/2020	1/21/2020	2.8	
18 Prospect	1/8/2020	1/21/2020	<2	
21 Prospect	2/5/2020			No contact info, left flyer on 1/21, certified letter sent 1/28, homeowner reached out on 2/3.
26 Prospect	2/6/2020			Round 3 Location
27 Prospect				Round 3 Location
31 Prospect				Round 3 Location
2 Radford				Round 3 Location
7 Radford				Round 3 Location
8 Radford				Round 3 Location
11 Radford				Round 3 Location
12 Radford				Round 3 Location
13 Radford				Round 3 Location
28 Radford	1/30/2020	2/5/2020	15.1	
1 Worcester	1/7/2020	1/21/2020	<2	
10 Worcester	1/9/2020	1/21/2020	16.6	
15 Worcester				Round 3 Location
16 Worcester				Round 3 Location
17 Worcester	2/5/2020			Round 3 Location
20 Worcester				Round 3 Location
23 Worcester	2/5/2020			Round 3 Location

FIGURE 2 ORTHOPHOTOGRAPH SITE PLAN

- LEGEND**
- 3-Meter Contours
 - 500' Buffer
 - Non-Community Transient Public Water Supply
- Total Regulated PFAS Concentrations in Parts-Per-Trillion (ppt)**
- Greater Than 100
 - Greater Than 20 But Less Than 100
 - Greater Than 2 But Less Than 20
 - Non Detect (<2)

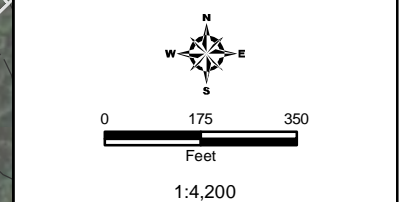
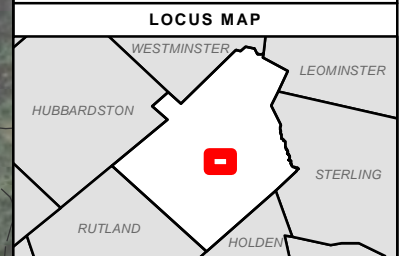

- NOTES**
1. Based on Google Imagery (2017)
 2. 500' Buffer based on a 50' buffer of building structures of the following properties:
- | | | |
|---------------------|---------------------|----------------------|
| 21 Mountain Road | 5 Hubbardston Road | 17 Prospect Street |
| 19 Mountain Road | 6 Hubbardston Road | 14 Gregory Hill Road |
| 6 Mountain Road | 19 Hubbardston Road | 13 Gregory Hill Road |
| 10 Mountain Road | 1 Hubbardston Road | 15 Gregory Hill Road |
| 29 Mountain Road | 23 Hubbardston | 10 Worcester Road |
| 14 Mountain Road | Town Hall Complex | 1 Worcester Road |
| 2 Mountain Road | 7 Prospect Street | 16 Boylston Ave |
| 20 Mountain Road | 11 Prospect Street | 13 Boylston Ave |
| 18 Mountain Road | 5 Prospect Street | 17 Boylston Ave |
| 15 Hubbardston Road | 18 Prospect Street | 12 Boylston Ave |
| 43 Hubbardston Road | | 24 Boylston Ave |

Princeton, Massachusetts
February 2020

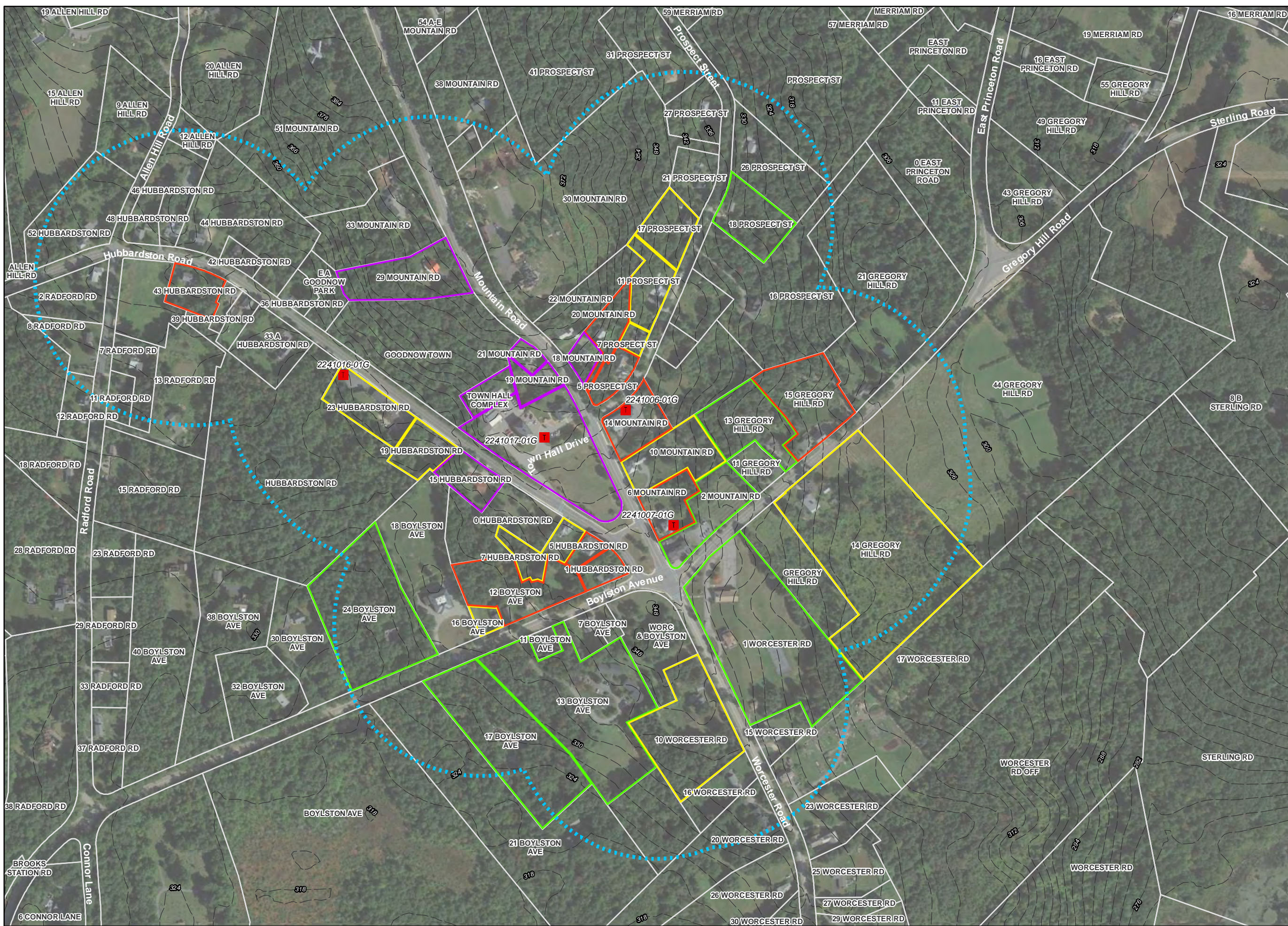

TABLE 1
 PFAS Drinking Water Summary
 Princeton, Massachusetts
 RTN 2-21072

Parameter	Massachusetts Contingency Plan GW-1 Standard & Proposed MMCL	Town Well (WELL-01G)		32 Allen Hill Rd	7 Boylston Ave	12 Boylston Ave	13 Boylston Ave	16 Boylston Ave	17 Boylston Ave	24 Boylston Ave	11 Gregory Hill Rd
		9/5/2019	9/27/2019	2/2/2020	1/27/2020	1/10/2020	1/8/2020	1/9/2020	1/8/2020	1/9/2020	1/22/2020
Well Depth (feet)				UNKNOWN	UNKNOWN	UNKNOWN	~100'	UNKNOWN	UNKNOWN	~200'	UNKNOWN
Sampling Date											
EPA 537.1 (ng/L)											
Perfluorobutanesulfonic acid (PFBS)		26.9	17	ND (2.0)		9.1	ND (2.0)	5.3	ND (2.0)	ND (2.0)	ND (2.0)
Perfluorohexanoic acid (PFHxA)		ND(1.82)	ND (1.87)	ND (2.0)		ND (2.0)	ND (2.0)	3.7	ND (2.0)	ND (2.0)	ND (2.0)
Perfluorohexanesulfonic acid (PFHxS)		94.4	78.1	ND (2.0)		14	ND (2.0)	4.7	ND (2.0)	ND (2.0)	ND (2.0)
Perfluoroheptanoic acid (PFHpA)		ND(1.82)	ND (1.87)	ND (2.0)		ND (2.0)	ND (2.0)	ND (2.0)	ND (2.0)	ND (2.0)	ND (2.0)
Perfluorooctanoic acid (PFOA)		3.92	3.18	ND (2.0)		5.7	ND (2.0)	8	ND (2.0)	ND (2.0)	ND (2.0)
Perfluorooctanesulfonic acid (PFOS)		26.4	18.9	ND (2.0)		6.4	ND (2.0)	7.2	ND (2.0)	ND (2.0)	ND (2.0)
Perfluorononanoic acid (PFNA)		ND(1.82)	ND (1.87)	ND (2.0)		ND (2.0)	ND (2.0)	ND (2.0)	ND (2.0)	ND (2.0)	ND (2.0)
Perfluorodecanoic acid (PFDA)		ND(1.82)	ND (1.87)	ND (2.0)		ND (2.0)	ND (2.0)	ND (2.0)	ND (2.0)	ND (2.0)	ND (2.0)
N-EtFOSAA		ND(1.82)	ND (1.87)	ND (2.0)		ND (2.0)	ND (2.0)	ND (2.0)	ND (2.0)	ND (2.0)	ND (2.0)
Perfluoroundecanoic acid (PFUnA)		ND(1.82)	ND (1.87)	ND (2.0)		ND (2.0)	ND (2.0)	ND (2.0)	ND (2.0)	ND (2.0)	ND (2.0)
N-MeFOSAA		ND(1.82)	ND (1.87)	ND (2.0)		ND (2.0)	ND (2.0)	ND (2.0)	ND (2.0)	ND (2.0)	ND (2.0)
Perfluorododecanoic acid (PFDoA)		ND(1.82)	ND (1.87)	ND (2.0)		ND (2.0)	ND (2.0)	ND (2.0)	ND (2.0)	ND (2.0)	ND (2.0)
Perfluorotridecanoic acid (PFTrDA)		ND(1.82)	ND (1.87)	ND (2.0)		ND (2.0)	ND (2.0)	ND (2.0)	ND (2.0)	ND (2.0)	ND (2.0)
Perfluorotetradecanoic acid (PFTA)		ND(1.82)	ND (1.87)	ND (2.0)		ND (2.0)	ND (2.0)	ND (2.0)	ND (2.0)	ND (2.0)	ND (2.0)
Total (All Compounds)		151.6	117.2	ND (2.0)		35.2	ND (2.0)	28.9	ND (2.0)	ND (2.0)	ND (2.0)
Regulated Total	20	124.7	100.2	ND (2.0)		26.1	ND (2.0)	19.9	ND (2.0)	ND (2.0)	ND (2.0)

NOTES:
 Gray colored cells indicate those 6 compounds included in the regulated PFAS Total
 ND = Not detected above the lab reporting limits shown in parentheses.
 Bolded values exceed the proposed Method 1 Standard
 MMCL is Massachusetts Maximum Containment Level

TABLE 1
 PFAS Drinking Water Summary
 Princeton, Massachusetts
 RTN 2-21072

Parameter	Massachusetts Contingency Plan GW-1 Standard & Proposed MMCL	13 Gregory Hill Rd		14 Gregory Hill Rd	15 Gregory Hill Rd	1 Hubbardston Rd	5 Hubbardston Rd	7 Hubbardston Rd	15 Hubbardston Rd	19 Hubbardston Rd
		1/22/2020	1/22/2020	1/9/2020	1/13/2020	1/8/2020	12/5/2019	12/5/2019 0:00	12/5/2019	12/5/2019
Well Depth (feet)		UNKNOWN		UNKNOWN	UNKNOWN	~175'	UNKNOWN	400'	285'	340'
Sampling Date		1/22/2020	1/22/2020	1/9/2020	1/13/2020	1/8/2020	12/5/2019	12/5/2019 0:00	12/5/2019	12/5/2019
			FIELD BLANK							
EPA 537.1 (ng/L)										
Perfluorobutanesulfonic acid (PFBS)		ND (2.0)	ND (2.0)	2.6	2.7	7	8.4	2.3	27	2.9
Perfluorohexanoic acid (PFHxA)		ND (2.0)	ND (2.0)	ND (2.0)	2.9	ND (2.0)	ND (2.0)	ND (2.0)	ND (2.0)	ND (2.0)
Perfluorohexanesulfonic acid (PFHxS)		ND (2.0)	ND (2.0)	3.7	5.2	22	29	3.5	110	9.7
Perfluoroheptanoic acid (PFHpA)		ND (2.0)	ND (2.0)	ND (2.0)	4.7	ND (2.0)	ND (2.0)	ND (2.0)	ND (2.0)	ND (2.0)
Perfluorooctanoic acid (PFOA)		ND (2.0)	ND (2.0)	3.2	5.1	3.4	2.9	2.9	4.6	ND (2.0)
Perfluorooctanesulfonic acid (PFOS)		ND (2.0)	ND (2.0)	2.5	5.4	6.1	7.3	3.3	18	ND (2.0)
Perfluorononanoic acid (PFNA)		ND (2.0)	ND (2.0)	ND (2.0)	ND (2.0)	ND (2.0)	ND (2.0)	ND (2.0)	ND (2.0)	ND (2.0)
Perfluorodecanoic acid (PFDA)		ND (2.0)	ND (2.0)	ND (2.0)	ND (2.0)	ND (2.0)	ND (2.0)	ND (2.0)	ND (2.0)	ND (2.0)
N-EtFOSAA		ND (2.0)	ND (2.0)	ND (2.0)	ND (2.0)	ND (2.0)	ND (2.0)	ND (2.0)	ND (2.0)	ND (2.0)
Perfluoroundecanoic acid (PFUnA)		ND (2.0)	ND (2.0)	ND (2.0)	ND (2.0)	ND (2.0)	ND (2.0)	ND (2.0)	ND (2.0)	ND (2.0)
N-MeFOSAA		ND (2.0)	ND (2.0)	ND (2.0)	ND (2.0)	ND (2.0)	ND (2.0)	ND (2.0)	ND (2.0)	ND (2.0)
Perfluorododecanoic acid (PFDoA)		ND (2.0)	ND (2.0)	ND (2.0)	ND (2.0)	ND (2.0)	ND (2.0)	ND (2.0)	ND (2.0)	ND (2.0)
Perfluorotridecanoic acid (PFTrDA)		ND (2.0)	ND (2.0)	ND (2.0)	ND (2.0)	ND (2.0)	ND (2.0)	ND (2.0)	ND (2.0)	ND (2.0)
Perfluorotetradecanoic acid (PFTA)		ND (2.0)	ND (2.0)	ND (2.0)	ND (2.0)	ND (2.0)	ND (2.0)	ND (2.0)	ND (2.0)	ND (2.0)
Total (All Compounds)		ND (2.0)	ND (2.0)	12	26	38.5	47.6	12	159.6	12.6
Regulated Total	20	ND (2.0)	ND (2.0)	9.4	20.4	31.5	39.2	9.7	132.6	9.7

NOTES:
 Gray colored cells indicate those 6 compounds included in the regulated
 ND = Not detected above the lab reporting limits shown in parentheses.
 Bolded values exceed the proposed Method 1 Standard
 MMCL is Massachusetts Maximum Containment Level

TABLE 1
 PFAS Drinking Water Summary
 Princeton, Massachusetts
 RTN 2-21072

Parameter	Massachusetts Contingency Plan GW-1 Standard & Proposed MMCL	23 Hubbardston Rd		43 Hubbardston	2 Mountain Rd	6 Mountain Rd		10 Mountain Rd	14 Mountain Rd		
		1/10/2020	1/27/2020	12/12/2019	1/7/2020	12/5/2019	12/5/2019	12/5/2019	1/9/2020	1/9/2020	1/22/2020
Well Depth (feet)		UNKNOWN		UNKNOWN	UNKNOWN	UNKNOWN		UNKNOWN	500'		
Sampling Date		1/10/2020	1/27/2020	12/12/2019	1/7/2020	12/5/2019	12/5/2019	12/5/2019	1/9/2020	1/9/2020	1/22/2020
							FIELD BLANK			FIELD BLANK	
EPA 537.1 (ng/L)											
Perfluorobutanesulfonic acid (PFBS)		ND (2.0)	ND (2.0)	ND (2.0)	ND (2.0)	8.4	ND (2.0)	ND (2.0)	7.4	ND (2.0)	8.7
Perfluorohexanoic acid (PFHxA)		ND (2.0)	ND (2.0)	3.5	ND (2.0)	ND (2.0)	ND (2.0)	ND (2.0)	ND (2.0)	ND (2.0)	ND (2.0)
Perfluorohexanesulfonic acid (PFHxS)		ND (2.0)	ND (2.0)	ND (2.0)	ND (2.0)	23	ND (2.0)	ND (2.0)	30	ND (2.0)	35
Perfluoroheptanoic acid (PFHpA)		ND (2.0)	ND (2.0)	4.4	ND (2.0)	ND (2.0)	ND (2.0)	ND (2.0)	ND (2.0)	ND (2.0)	ND (2.0)
Perfluorooctanoic acid (PFOA)		4.9	5.0	15	ND (2.0)	2.4	ND (2.0)	ND (2.0)	2.6	ND (2.0)	2.3
Perfluorooctanesulfonic acid (PFOS)		4.1	3.7	10	ND (2.0)	4.7	ND (2.0)	2.0	6.1	ND (2.0)	7.8
Perfluorononanoic acid (PFNA)		ND (2.0)	ND (2.0)	ND (2.0)	ND (2.0)	ND (2.0)	ND (2.0)	ND (2.0)	ND (2.0)	ND (2.0)	ND (2.0)
Perfluorodecanoic acid (PFDA)		ND (2.0)	ND (2.0)	ND (2.0)	ND (2.0)	ND (2.0)	ND (2.0)	ND (2.0)	ND (2.0)	ND (2.0)	ND (2.0)
N-EtFOSAA		ND (2.0)	ND (2.0)	ND (2.0)	ND (2.0)	ND (2.0)	ND (2.0)	ND (2.0)	ND (2.0)	ND (2.0)	ND (2.0)
Perfluoroundecanoic acid (PFUnA)		ND (2.0)	ND (2.0)	ND (2.0)	ND (2.0)	ND (2.0)	ND (2.0)	ND (2.0)	ND (2.0)	ND (2.0)	ND (2.0)
N-MeFOSAA		ND (2.0)	ND (2.0)	ND (2.0)	ND (2.0)	ND (2.0)	ND (2.0)	ND (2.0)	ND (2.0)	ND (2.0)	ND (2.0)
Perfluorododecanoic acid (PFDoA)		ND (2.0)	ND (2.0)	ND (2.0)	ND (2.0)	ND (2.0)	ND (2.0)	ND (2.0)	ND (2.0)	ND (2.0)	ND (2.0)
Perfluorotridecanoic acid (PFTriDA)		ND (2.0)	ND (2.0)	ND (2.0)	ND (2.0)	ND (2.0)	ND (2.0)	ND (2.0)	ND (2.0)	ND (2.0)	ND (2.0)
Perfluorotetradecanoic acid (PFTA)		ND (2.0)	ND (2.0)	ND (2.0)	ND (2.0)	ND (2.0)	ND (2.0)	ND (2.0)	ND (2.0)	ND (2.0)	ND (2.0)
Total (All Compounds)		9.0	8.7	33	ND (2.0)	38.5	ND (2.0)	2.0	46.1	ND (2.0)	53.8
Regulated Total	20	9.0	8.7	29	ND (2.0)	30.1	ND (2.0)	2.0	38.7	ND (2.0)	45.1

NOTES:
 Gray colored cells indicate those 6 compounds included in the regulated
 ND = Not detected above the lab reporting limits shown in parentheses.
 Bolded values exceed the proposed Method 1 Standard
 MMCL is Massachusetts Maximum Containment Level

TABLE 1
 PFAS Drinking Water Summary
 Princeton, Massachusetts
 RTN 2-21072

Parameter	Massachusetts Contingency Plan GW-1 Standard & Proposed MMCL	18 Mountain Rd	19 Mountain Rd	20 Mountain Rd	21 Mountain Rd	29 Mountain Rd		30 Mountain Rd	64 Mountain Rd	5 Prospect St	7 Prospect St
		UNKNOWN	UNKNOWN	UNKNOWN	490'	500'		UNKNOWN	UNKNOWN	UNKNOWN	UNKNOWN
Well Depth (feet)		UNKNOWN	UNKNOWN	UNKNOWN	490'	500'		UNKNOWN	UNKNOWN	UNKNOWN	UNKNOWN
Sampling Date		1/10/2020	12/4/2019	1/10/2020	12/5/2019	1/8/2020	1/8/2020	1/27/2020	1/30/2020	1/13/2020	12/9/2019
							FIELD BLANK				
EPA 537.1 (ng/L)											
Perfluorobutanesulfonic acid (PFBS)		25	32	12	8.2	9.6	ND (2.0)	<2.0	ND (2.0)	9.4	3.1
Perfluorohexanoic acid (PFHxA)		3.4	5.1	ND (2.0)	2.4	2.5	ND (2.0)	<2.0	14	ND (2.0)	ND (2.0)
Perfluorohexanesulfonic acid (PFHxS)		150	220	60	53	59	ND (2.0)	4.4	ND (2.0)	32	8.8
Perfluoroheptanoic acid (PFHpA)		ND (2.0)	2.5	ND (2.0)	ND (2.0)	ND (2.0)	ND (2.0)	ND (2.0)	19	ND (2.0)	ND (2.0)
Perfluorooctanoic acid (PFOA)		6.4	11	3.5	5.4	5.3	ND (2.0)	6.1	34	ND (2.0)	ND (2.0)
Perfluorooctanesulfonic acid (PFOS)		61.0	190	22	44	53	ND (2.0)	5.4	22	6.2	4.5
Perfluorononanoic acid (PFNA)		ND (2.0)	ND (2.0)	ND (2.0)	ND (2.0)	ND (2.0)	ND (2.0)	ND (2.0)	ND (2.0)	ND (2.0)	ND (2.0)
Perfluorodecanoic acid (PFDA)		ND (2.0)	ND (2.0)	ND (2.0)	ND (2.0)	ND (2.0)	ND (2.0)	ND (2.0)	ND (2.0)	ND (2.0)	ND (2.0)
N-EtFOSAA		ND (2.0)	ND (2.0)	ND (2.0)	ND (2.0)	ND (2.0)	ND (2.0)	ND (2.0)	ND (2.0)	ND (2.0)	ND (2.0)
Perfluoroundecanoic acid (PFUnA)		ND (2.0)	ND (2.0)	ND (2.0)	ND (2.0)	ND (2.0)	ND (2.0)	ND (2.0)	ND (2.0)	ND (2.0)	ND (2.0)
N-MeFOSAA		ND (2.0)	ND (2.0)	ND (2.0)	ND (2.0)	ND (2.0)	ND (2.0)	ND (2.0)	ND (2.0)	ND (2.0)	ND (2.0)
Perfluorododecanoic acid (PFDoA)		ND (2.0)	ND (2.0)	ND (2.0)	ND (2.0)	ND (2.0)	ND (2.0)	ND (2.0)	ND (2.0)	ND (2.0)	ND (2.0)
Perfluorotridecanoic acid (PFTriDA)		ND (2.0)	ND (2.0)	ND (2.0)	ND (2.0)	ND (2.0)	ND (2.0)	ND (2.0)	ND (2.0)	ND (2.0)	ND (2.0)
Perfluorotetradecanoic acid (PFTA)		ND (2.0)	ND (2.0)	ND (2.0)	ND (2.0)	ND (2.0)	ND (2.0)	ND (2.0)	ND (2.0)	ND (2.0)	ND (2.0)
Total (All Compounds)		245.8	460.6	97.5	113.0	129.4	ND (2.0)	15.9	89	47.6	16.4
Regulated Total	20	217.4	421	86	102.4	117.3	ND (2.0)	16	75	38.2	13.3

NOTES:
 Gray colored cells indicate those 6 compounds included in the regulated
 ND = Not detected above the lab reporting limits shown in parentheses.
 Bolded values exceed the proposed Method 1 Standard
 MMCL is Massachusetts Maximum Containment Level

TABLE 1
 PFAS Drinking Water Summary
 Princeton, Massachusetts
 RTN 2-21072

Parameter	Massachusetts Contingency Plan GW-1 Standard & Proposed MMCL	11 Prospect St	16 Prospect St	17 Prospect St	18 Prospect St	28 Radford Rd	1 Worcester Rd	10 Worcester Rd
Well Depth (feet)		~137'	255'	UNKNOWN	UNKNOWN	UNKNOWN	UNKNOWN	UNKNOWN
Sampling Date		1/8/2020	1/22/2020	1/8/2020	1/8/2020	1/30/2020	1/7/2020	1/9/2020
EPA 537.1 (ng/L)								
Perfluorobutanesulfonic acid (PFBS)		ND (2.0)		ND (2.0)	ND (2.0)	2.1	ND (2.0)	ND (2.0)
Perfluorohexanoic acid (PFHxA)		ND (2.0)		ND (2.0)	ND (2.0)	ND (2.0)	ND (2.0)	3.8
Perfluorohexanesulfonic acid (PFHxS)		2.1		ND (2.0)	ND (2.0)	2.7	ND (2.0)	ND (2.0)
Perfluoroheptanoic acid (PFHpA)		ND (2.0)		ND (2.0)	ND (2.0)	ND (2.0)	ND (2.0)	8
Perfluorooctanoic acid (PFOA)		ND (2.0)		ND (2.0)	ND (2.0)	5.4	ND (2.0)	3.6
Perfluorooctanesulfonic acid (PFOS)		2.3		2.8	ND (2.0)	7	ND (2.0)	2.3
Perfluorononanoic acid (PFNA)		ND (2.0)		ND (2.0)	ND (2.0)	ND (2.0)	ND (2.0)	2.7
Perfluorodecanoic acid (PFDA)		ND (2.0)		ND (2.0)	ND (2.0)	ND (2.0)	ND (2.0)	ND (2.0)
N-EtFOSAA		ND (2.0)		ND (2.0)	ND (2.0)	ND (2.0)	ND (2.0)	ND (2.0)
Perfluoroundecanoic acid (PFUnA)		ND (2.0)		ND (2.0)	ND (2.0)	ND (2.0)	ND (2.0)	ND (2.0)
N-MeFOSAA		ND (2.0)		ND (2.0)	ND (2.0)	ND (2.0)	ND (2.0)	ND (2.0)
Perfluorododecanoic acid (PFDoA)		ND (2.0)		ND (2.0)	ND (2.0)	ND (2.0)	ND (2.0)	ND (2.0)
Perfluorotridecanoic acid (PFTriDA)		ND (2.0)		ND (2.0)	ND (2.0)	ND (2.0)	ND (2.0)	ND (2.0)
Perfluorotetradecanoic acid (PFTA)		ND (2.0)		ND (2.0)	ND (2.0)	ND (2.0)	ND (2.0)	ND (2.0)
Total (All Compounds)		4.4		2.8	ND (2.0)	17.2	ND (2.0)	20.4
Regulated Total	20	4.4		2.8	ND (2.0)	15.1	ND (2.0)	16.6

NOTES:
 Gray colored cells indicate those 6 compounds included in the regulated
 ND = Not detected above the lab reporting limits shown in parentheses.
 Bolded values exceed the proposed Method 1 Standard
 MMCL is Massachusetts Maximum Containment Level

TABLE 1
 POET System Monitoring
 Princeton, Massachusetts
 RTN 2-21072

Parameter	Massachusetts Contingency Plan GW-1 Standard & Proposed MMCL	19 Mountain Rd										
		NA	NA	-			400			6,533		
Flow Meter Reading (gallons)		12/4/2019	1/10/2020	1/10/2020			1/17/2020			1/31/2020		
Sampling Date												
Notes			POET INSTALLED	INF	MID	EFF	INF	MID	EFF	INF	MID	EFF
EPA 537.1 (ng/L)												
Perfluorobutanesulfonic acid (PFBS)		32		9.2	ND (2.0)	ND (2.0)	28	ND (2.0)	ND (2.0)			
Perfluorohexanoic acid (PFHxA)		5.1		ND (2.0)	ND (2.0)	ND (2.0)	4.4	ND (2.0)	ND (2.0)			
Perfluorohexanesulfonic acid (PFHxS)		220		58	ND (2.0)	ND (2.0)	190	ND (2.0)	ND (2.0)			
Perfluoroheptanoic acid (PFHpA)		2.5		ND (2.0)	ND (2.0)	ND (2.0)	2.3	ND (2.0)	ND (2.0)			
Perfluorooctanoic acid (PFOA)		11		3.5	ND (2.0)	ND (2.0)	8.9	ND (2.0)	ND (2.0)			
Perfluorooctanesulfonic acid (PFOS)		190		48	ND (2.0)	ND (2.0)	140	ND (2.0)	ND (2.0)			
Perfluorononanoic acid (PFNA)		ND (2.0)		ND (2.0)	ND (2.0)	ND (2.0)	ND (2.0)	ND (2.0)	ND (2.0)			
Perfluorodecanoic acid (PFDA)		ND (2.0)		ND (2.0)	ND (2.0)	ND (2.0)	ND (2.0)	ND (2.0)	ND (2.0)			
N-EtFOSAA		ND (2.0)		ND (2.0)	ND (2.0)	ND (2.0)	ND (2.0)	ND (2.0)	ND (2.0)			
Perfluoroundecanoic acid (PFUnA)		ND (2.0)		ND (2.0)	ND (2.0)	ND (2.0)	ND (2.0)	ND (2.0)	ND (2.0)			
N-MeFOSAA		ND (2.0)		ND (2.0)	ND (2.0)	ND (2.0)	ND (2.0)	ND (2.0)	ND (2.0)			
Perfluorododecanoic acid (PFDoA)		ND (2.0)		ND (2.0)	ND (2.0)	ND (2.0)	ND (2.0)	ND (2.0)	ND (2.0)			
Perfluorotridecanoic acid (PFTTrDA)		ND (2.0)		ND (2.0)	ND (2.0)	ND (2.0)	ND (2.0)	ND (2.0)	ND (2.0)			
Perfluorotetradecanoic acid (PFTA)		ND (2.0)		ND (2.0)	ND (2.0)	ND (2.0)	ND (2.0)	ND (2.0)	ND (2.0)			
Total (All Compounds)		460.6		118.7	ND (2.0)	ND (2.0)	373.6	ND (2.0)	ND (2.0)	0.0		
Regulated Total	20	421		109.5	ND (2.0)	ND (2.0)	341.2	ND (2.0)	ND (2.0)	0		

NOTES:
 Gray colored cells indicate those 6 compounds included in the regulated PFAS Total
 ND = Not detected above the lab reporting limits shown in parentheses.
 Bolded values exceed the proposed Method 1 Standard
 MMCL is Massachusetts Maximum Containment Level

TABLE 1
POET System Monitoring
Princeton, Massachusetts
RTN 2-21072

Parameter	Massachusetts Contingency Plan GW-1 Standard & Proposed MMCL	21 Mountain Rd							
		NA		161			3,726		
		12/5/2020	1/21/2020	1/24/2020			1/31/2020		
Flow Meter Reading (gallons)									
Sampling Date									
Notes			POET INSTALLED	INF	MID	EFF	INF	MID	EFF
<i>EPA 537.1 (ng/L)</i>									
Perfluorobutanesulfonic acid (PFBS)		8.2		7.5	ND (2.0)	ND (2.0)			
Perfluorohexanoic acid (PFHxA)		2.4		2.0	ND (2.0)	ND (2.0)			
Perfluorohexanesulfonic acid (PFHxS)		53		47	ND (2.0)	ND (2.0)			
Perfluoroheptanoic acid (PFHpA)		ND (2.0)		ND (2.0)	ND (2.0)	ND (2.0)			
Perfluorooctanoic acid (PFOA)		5.4		4.6	ND (2.0)	ND (2.0)			
Perfluorooctanesulfonic acid (PFOS)		44		37	ND (2.0)	ND (2.0)			
Perfluorononanoic acid (PFNA)		ND (2.0)		ND (2.0)	ND (2.0)	ND (2.0)			
Perfluorodecanoic acid (PFDA)		ND (2.0)		ND (2.0)	ND (2.0)	ND (2.0)			
N-EtFOSAA		ND (2.0)		ND (2.0)	ND (2.0)	ND (2.0)			
Perfluoroundecanoic acid (PFUnA)		ND (2.0)		ND (2.0)	ND (2.0)	ND (2.0)			
N-MeFOSAA		ND (2.0)		ND (2.0)	ND (2.0)	ND (2.0)			
Perfluorododecanoic acid (PFDoA)		ND (2.0)		ND (2.0)	ND (2.0)	ND (2.0)			
Perfluorotridecanoic acid (PFTrDA)		ND (2.0)		ND (2.0)	ND (2.0)	ND (2.0)			
Perfluorotetradecanoic acid (PFTA)		ND (2.0)		ND (2.0)	ND (2.0)	ND (2.0)			
Total (All Compounds)		113		98.1	ND (2.0)	ND (2.0)	0.0	ND (2.0)	ND (2.0)
Regulated Total	20	102.4		88.6	ND (2.0)	ND (2.0)	0	ND (2.0)	ND (2.0)

NOTES:
Gray colored cells indicate those 6 compounds included in the regulated PFAS Total
ND = Not detected above the lab reporting limits shown in parentheses.
Bolded values exceed the proposed Method 1 Standard
MMCL is Massachusetts Maximum Containment Level

TABLE 1
POET System Monitoring
Princeton, Massachusetts
RTN 2-21072

Parameter	Massachusetts Contingency Plan GW-1 Standard & Proposed MMCL	5 Prospect Street							
		NA	NA	127			182		
Flow Meter Reading (gallons)		1/13/2020	1/21/2020	1/24/2020			1/31/2020		
Sampling Date									
Notes			POET INSTALLED	INF	MID	EFF	INF	MID	EFF
EPA 537.1 (ng/L)									
Perfluorobutanesulfonic acid (PFBS)		9.4		2.4	ND (2.0)	ND (2.0)			
Perfluorohexanoic acid (PFHxA)		ND (2.0)		ND (2.0)	ND (2.0)	ND (2.0)			
Perfluorohexanesulfonic acid (PFHxS)		32		6.6	ND (2.0)	ND (2.0)			
Perfluoroheptanoic acid (PFHpA)		ND (2.0)		ND (2.0)	ND (2.0)	ND (2.0)			
Perfluorooctanoic acid (PFOA)		ND (2.0)		ND (2.0)	ND (2.0)	ND (2.0)			
Perfluorooctanesulfonic acid (PFOS)		6.2		3	ND (2.0)	ND (2.0)			
Perfluorononanoic acid (PFNA)		ND (2.0)		ND (2.0)	ND (2.0)	ND (2.0)			
Perfluorodecanoic acid (PFDA)		ND (2.0)		ND (2.0)	ND (2.0)	ND (2.0)			
N-EtFOSAA		ND (2.0)		ND (2.0)	ND (2.0)	ND (2.0)			
Perfluoroundecanoic acid (PFUnA)		ND (2.0)		ND (2.0)	ND (2.0)	ND (2.0)			
N-MeFOSAA		ND (2.0)		ND (2.0)	ND (2.0)	ND (2.0)			
Perfluorododecanoic acid (PFDoA)		ND (2.0)		ND (2.0)	ND (2.0)	ND (2.0)			
Perfluorotridecanoic acid (PFTrDA)		ND (2.0)		ND (2.0)	ND (2.0)	ND (2.0)			
Perfluorotetradecanoic acid (PFTA)		ND (2.0)		ND (2.0)	ND (2.0)	ND (2.0)			
Total (All Compounds)		47.6		12.0	ND (2.0)	ND (2.0)	0.0		
Regulated Total	20	38.2		9.6	ND (2.0)	ND (2.0)	0.0		

NOTES:
 Gray colored cells indicate those 6 compounds included in the regulated PFAS Total
 ND = Not detected above the lab reporting limits shown in parentheses.
 Bolded values exceed the proposed Method 1 Standard
 MMCL is Massachusetts Maximum Containment Level