

ENF Environmental Notification Form

For Office Use Only
 Executive Office of Environmental Affairs

EOEA No.: 13700
 MEPA Analyst: *Beirion Angus*
 Phone: 617-626-1029

The information requested on this form must be completed to begin MEPA Review in accordance with the provisions of the Massachusetts Environmental Policy Act, 301 CMR 11.00.

| | | |
|--|--|---------------------------|
| Project Name: <i>GENOVA DOCK</i> | | |
| Street: <i>17 SMALAND LN</i> | | |
| Municipality: <i>PLYMOUTH</i> | Watershed: <i>BOZZARD BAY</i> | |
| Universal Transverse Mercator Coordinates: | Latitude: <i>41.875</i> | Longitude: <i>289.375</i> |
| Estimated commencement date: <i>MAY 06</i> | Estimated completion date: <i>MAY 06</i> | |
| Approximate cost: <i>\$ 6,000</i> | Status of project design: <i>100</i> %complete | |
| Proponent: <i>ARTHUR GENOVA</i> | | |
| Street: <i>37 WYNDHAM HILL DR</i> | | |
| Municipality: <i>PLYMOUTH</i> | State: <i>MA</i> | Zip Code: <i>02360</i> |
| Name of Contact Person From Whom Copies of this ENF May Be Obtained: <i>ARTHUR GENOVA</i> | | |
| Firm/Agency: | Street: <i>37 WYNDHAM HILL DR</i> | |
| Municipality: <i>PLYMOUTH</i> | State: <i>MA</i> | Zip Code: <i>02360</i> |
| Phone: <i>508 759 3074</i> | Fax: | E-mail: |

- Does this project meet or exceed a mandatory EIR threshold (see 301 CMR 11.03)?
 Yes No
- Has this project been filed with MEPA before?
 Yes (EOEA No. _____) No
- Has any project on this site been filed with MEPA before?
 Yes (EOEA No. _____) No
- Is this an Expanded ENF (see 301 CMR 11.05(7)) requesting:
- a Single EIR? (see 301 CMR 11.06(8)) Yes No
 - a Special Review Procedure? (see 301 CMR 11.09) Yes No
 - a Waiver of mandatory EIR? (see 301 CMR 11.11) Yes No
 - a Phase I Waiver? (see 301 CMR 11.11) Yes No

Identify any financial assistance or land transfer from an agency of the Commonwealth, including the agency name and the amount of funding or land area (in acres): *NONE*

Are you requesting coordinated review with any other federal, state, regional, or local agency?
 Yes (Specify _____) No

List Local or Federal Permits and Approvals:

PLYMOUTH BYLAWS

Which ENF or EIR review threshold(s) does the project meet or exceed (see 301 CMR 11.03):

- Land
- Water
- Energy
- ACEC

- Rare Species
- Wastewater
- Air
- Regulations

- Wetlands, Waterways, & Tidelands
- Transportation
- Solid & Hazardous Waste
- Historical & Archaeological Resources

S& FT

| Summary of Project Size & Environmental Impacts | Existing | Change | Total | State Permits & Approvals |
|--|----------|--------|-------|--|
| LAND | | | | <input type="checkbox"/> Order of Conditions <input checked="" type="checkbox"/> Superseding Order of Conditions <input checked="" type="checkbox"/> Chapter 91 License <input type="checkbox"/> 401 Water Quality Certification <input type="checkbox"/> MHD or MDC Access Permit <input type="checkbox"/> Water Management Act Permit <input type="checkbox"/> New Source Approval <input type="checkbox"/> DEP or MWRA Sewer Connection/ Extension Permit <input type="checkbox"/> Other Permits <i>(including Legislative Approvals) – Specify:</i> |
| Total site acreage S& FT | 7600 | | | |
| New acres of land altered | | 0 | | |
| Acreage of impervious area | 1200 | 0 | 1200 | |
| Square feet of new bordering vegetated wetlands alteration | | 0 | | |
| Square feet of new other wetland alteration | | 0 | | |
| Acres of new non-water dependent use of tidelands or waterways | | 0 | | |
| STRUCTURES | | | | |
| Gross square footage | 600 | 0 | 600 | |
| Number of housing units | 0 | 0 | 0 | |
| Maximum height (in feet) | 15 | 0 | 15 | |
| TRANSPORTATION | | | | |
| Vehicle trips per day | 0 | | | |
| Parking spaces | 0 | | | |
| WATER/WASTEWATER | | | | |
| Gallons/day (GPD) of water use | 0 | | | |
| GPD water withdrawal | 0 | | | |
| GPD wastewater generation/ treatment | 0 | | | |
| Length of water/sewer mains (in miles) | 0 | | | |

CONSERVATION LAND: Will the project involve the conversion of public parkland or other Article 97 public natural resources to any purpose not in accordance with Article 97?

Yes (Specify _____) No

Will it involve the release of any conservation restriction, preservation restriction, agricultural preservation restriction, or watershed preservation restriction?

Yes (Specify _____) No

RARE SPECIES: Does the project site include Estimated Habitat of Rare Species, Vernal Pools, Priority Sites of Rare Species, or Exemplary Natural Communities?

Yes (Specify _____) No

HISTORICAL /ARCHAEOLOGICAL RESOURCES: Does the project site include any structure, site or district listed in the State Register of Historic Place or the inventory of Historic and Archaeological Assets of the Commonwealth?

Yes (Specify _____) No

If yes, does the project involve any demolition or destruction of any listed or inventoried historic or archaeological resources?

Yes (Specify _____) No

AREAS OF CRITICAL ENVIRONMENTAL CONCERN: Is the project in or adjacent to an Area of Critical Environmental Concern?

Yes (Specify _____) No

PROJECT DESCRIPTION: The project description should include (a) a description of the project site, (b) a description of both on-site and off-site alternatives and the impacts associated with each alternative, and (c) potential on-site and off-site mitigation measures for each alternative (You may attach one additional page, if necessary.)

THE PROJECT IS THE SEASONAL INSTALLATION OF A 4'X64' ALUMINUM DOCK ON A SANDY BOTTOM POND. THE REQUIRED 6 (SIX) LEG SUPPORTS FOR THE DOCK EACH HAVE ONE SQUARE FEET OF SURFACE FOR A TOTAL OF 6 SQUARE FEET OF POND BOTTOM FOR SUPPORT. THE FRONT OF THE DOCK IS MOORED TO THE SANDY SHORE. THE DOCK WILL BE INSTALLED AFTER 1 APRIL AND REMOVED BY 1 NOVEMBER OF ANY GIVEN YEAR. THE LAND UNDER WATERBODYS AND WATERWAYS IS 256 SQUARE FEET.

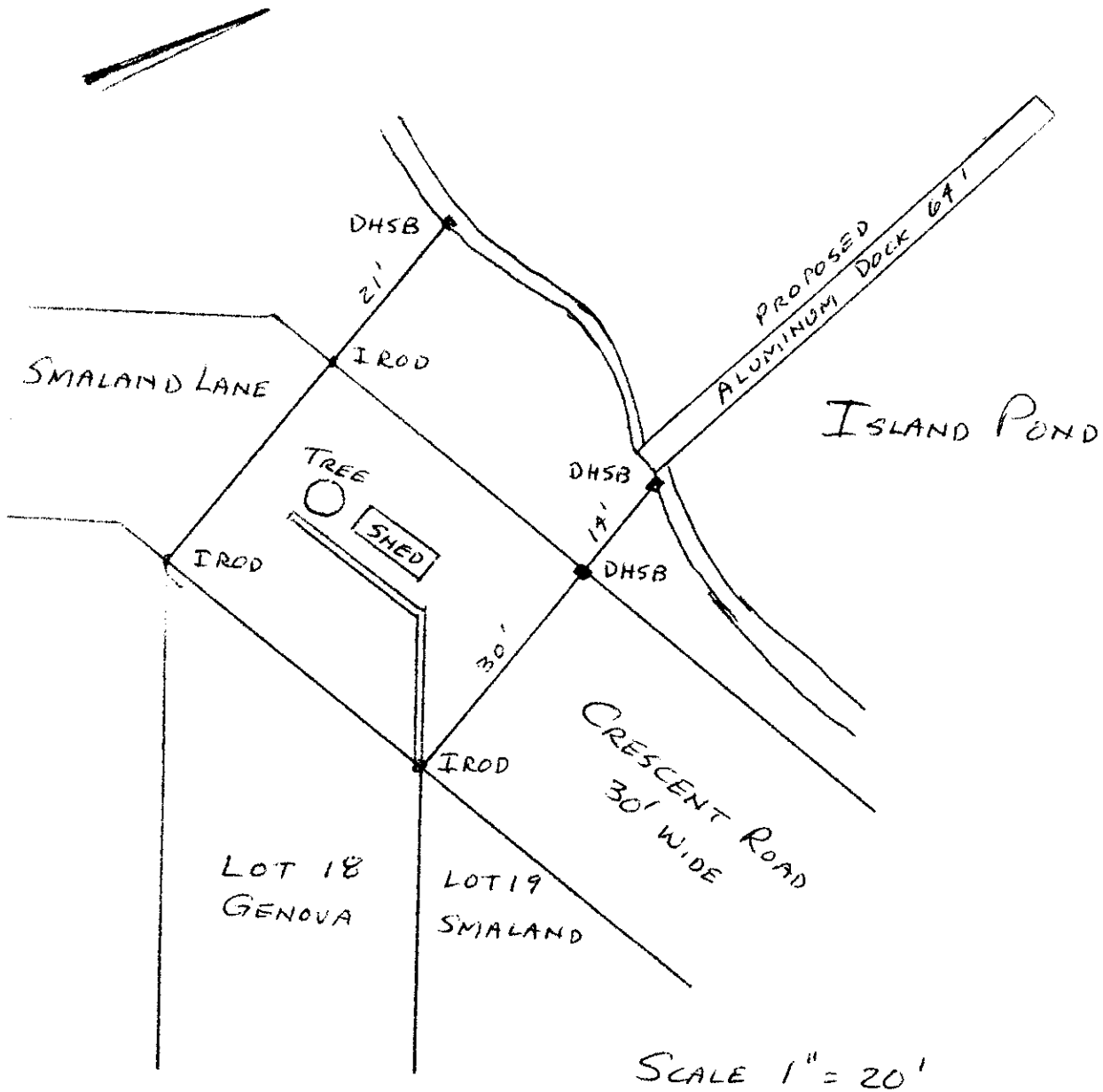

PROJECT DESCRIPTION: INSTALLATION OF
64' ALUMINUM DOCK

ARTHUR & PATRICIA GENOVA
17 SMALAND LANE
PLYMOUTH MA 02360
28 APR 05