

Figure 3.
Proposed Conditions
25 Stephens Way
Truro, Massachusetts

rev. October 31, 2007

Proposed Impact -- Stephens Way, Truro

Area Description	Total (acres)	Impact (acres)	Percent Impact
Broom Crowberry	0.54	0.21	39%
Coastal Beach	0.49	0.00	0%
Coastal Dune	1.56	0.00	0%
Field	0.94	0.10	11%
Gravel Road	0.14	0.02	14%
Heathland	3.90	0.71	18%
Residential	0.33	0.00	0%
Scrub / Forest	1.76	0.13	7%
Wetland	0.36	0.00	0%
Total	9.49	0.96	10%

- Legend**
- Property Boundary
 - Proposed Restriction
 - Broom Crowberry area
 - Proposed Limit of Work**
 - House & Driveway
 - Temporary Access
 - Proposed Project**
 - House
 - Garage
 - Driveway
 - Swimming Pool
 - Reflecting Pool
 - Deck
 - Septic/SDS
 - Conceptual Lot Lines
 - Conceptual Zoning Setback
 - Path
 - Open Water
 - Ex. Contour Elevation, 2'
 - Broom Crowberry patch
 - Proposed Well

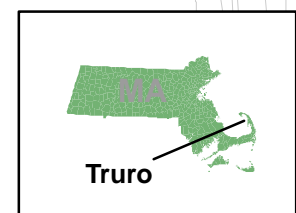
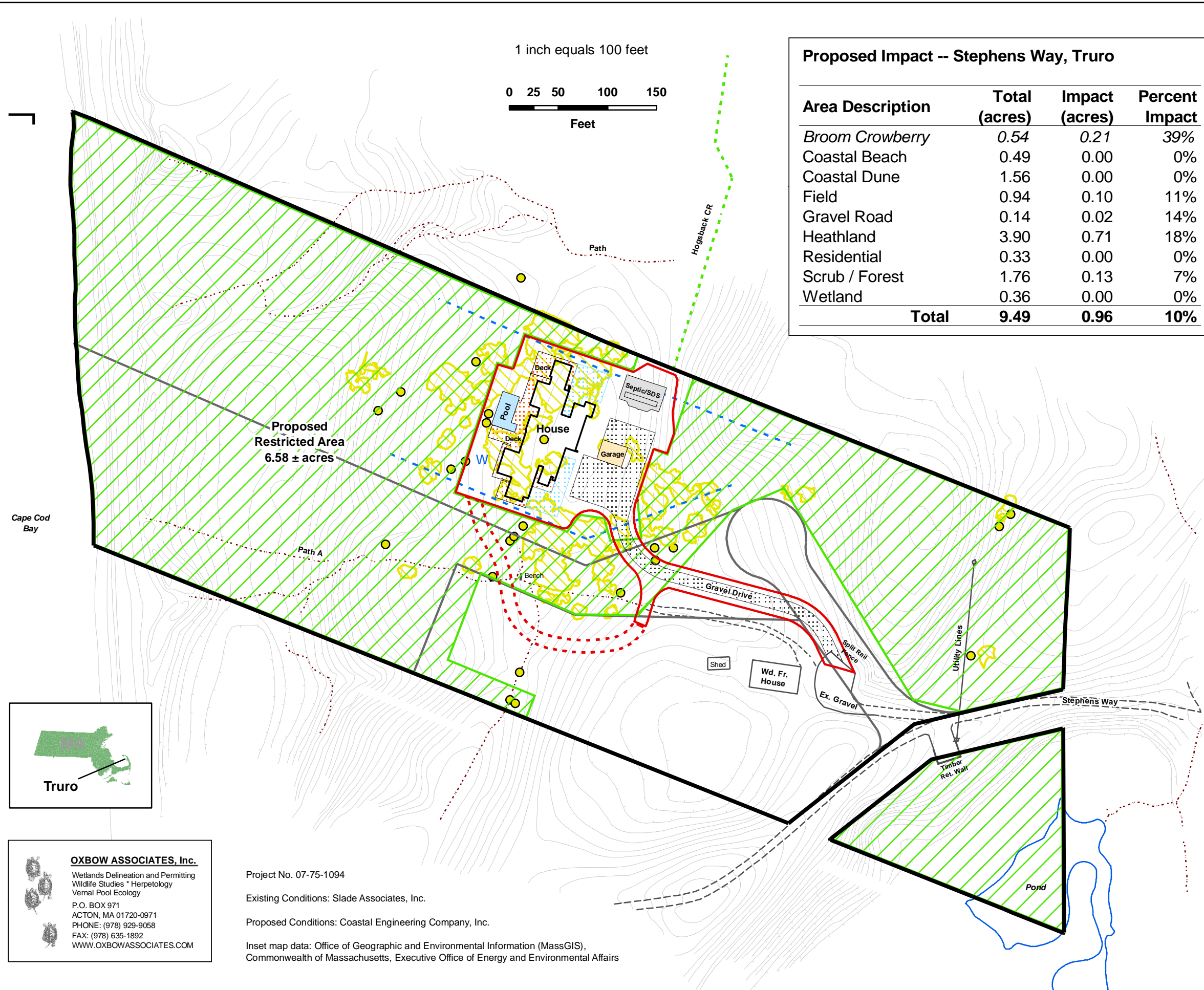

OXBOW ASSOCIATES, Inc.
 Wetlands Delineation and Permitting
 Wildlife Studies * Herpetology
 Vernal Pool Ecology
 P.O. BOX 971
 ACTON, MA 01720-0971
 PHONE: (978) 929-9058
 FAX: (978) 635-1892
 WWW.OXBOWASSOCIATES.COM

Project No. 07-75-1094
 Existing Conditions: Slade Associates, Inc.
 Proposed Conditions: Coastal Engineering Company, Inc.
 Inset map data: Office of Geographic and Environmental Information (MassGIS),
 Commonwealth of Massachusetts, Executive Office of Energy and Environmental Affairs