

**DEPARTMENT OF ENVIRONMENTAL PROTECTION
WATERWAYS REGULATION PROGRAM**

**Notice of License Application pursuant to M.G.L. Chapter 91
Waterways License Application Number W07-2010
David Pabich**

NOTIFICATION DATE: July 26,2007

Public notice is hereby given notice of the application by David Pabich to maintain an existing seawall and perform beach nourishment at 8 Harbor View Terrace in the municipality of Salem in and over flowed tidelands of Salem Harbor. The proposed use of the project is to provide shoreline stabilization and is a water dependent project.

The Department will consider all written comments on this Waterways application received within 30 days subsequent to the "Notification Date" . Failure of any aggrieved person or group of ten citizens or more to submit written comments to the Waterways Regulation Program by the Public Comments Deadline will result in the waiver of any right to an adjudicatory hearing in accordance with 310 CMR 9.13(4)(c).

Additional information regarding this application may be obtained by contacting the Waterways Regulation Program at (617) 292-5500. Project plans and documents for this application are on file with the Waterways Regulation Program for public viewing, by appointment only, at the address below. Written comments must be addressed to: Ben Lynch, Program Chief, WRP, One Winter St., 5th fl., Boston, MA 02108.

RECEIVED

JUL 18 2007

MEPA

- 1) DEED BOOK 18625 PAGE 514
- 2) PLAN BOOK 64 PLAN 19
- 3) PLOT PLAN IN SALEM MASSACHUSETTS, LE BLANC SURVEY, JAN. 18, 2006

NOTE: ELEVATIONS IN NGVD

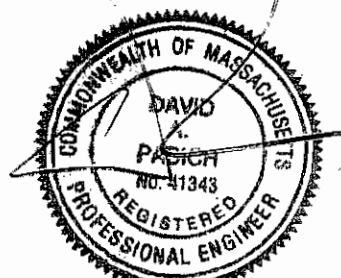

4.10.07

MAP 32 LOT 381
N/F
PETER KIRKPATRICK
409 LAFAYETTE ST.
DEED BK. 13666 PG. 415

MAP 32 LOT 387
10,857± SQ. FT.

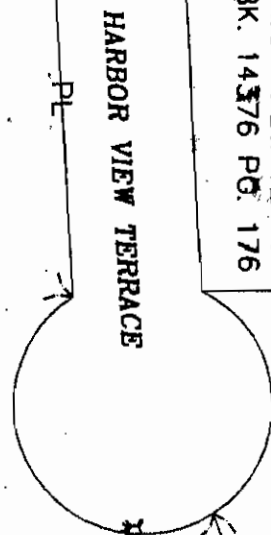
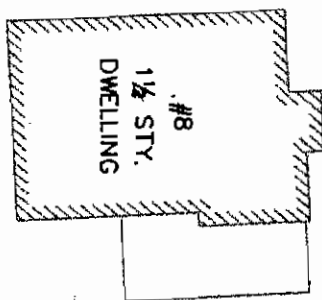

MAP 32 LOT 375
N/F
M. BEHESHTI
3 HARBOR VIEW TERR.
DEED BK. 14376 PG. 176

BENCHMARK:
STREET SIDE HEX NUT
EI = 23.04 (NGVD)

MAP 32 LOT 377
N/F
ROBERT HEISKELL
9 HARBOR VIEW TERR.
DEED BK. 23387 PG. 182

EXISTING SEAWALL ON NEIGHBORING PROPERTY

MHW:
4.41
NGVD

WALL AND BEACH NOURISHMENT TO BE LICENSED (ALL STRUCTURES ARE EXISTING)

EXISTING SEAWALL (TO BE LICENSED)
AREA OF BEACH NOURISHMENT (3500 SQ. FT., 22 CU YDS.)
PROPOSED LIMIT OF BEACH NOURISHMENT

PROP LINE TO LOW WATER MARK (PER DEED)

NOTE:
M.L.W. (-4.85 NGVD)
APPROXIMATELY 90° EASTERLY

EXISTING SEAWALL ON NEIGHBORING PROPERTY

SALEM HARBOR

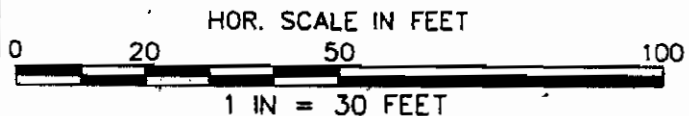

SHEET 1 OF 3

Plan Accompanying Petition of
David Pabich,
8 Harbor View Terrace
Salem, Massachusetts
for
Existing Sea Wall and Beach
Nourishment CH91 License

SURVEY, JAN. 18, 2006

NOTE: ELEVATIONS IN NGVD

N/F
ROBERT HEISKELL
9 HARBOR VIEW TERR.
DEED BK. 23387 PG. 182

REGISTERED PROFESSIONAL ENGINEER
4.10.07

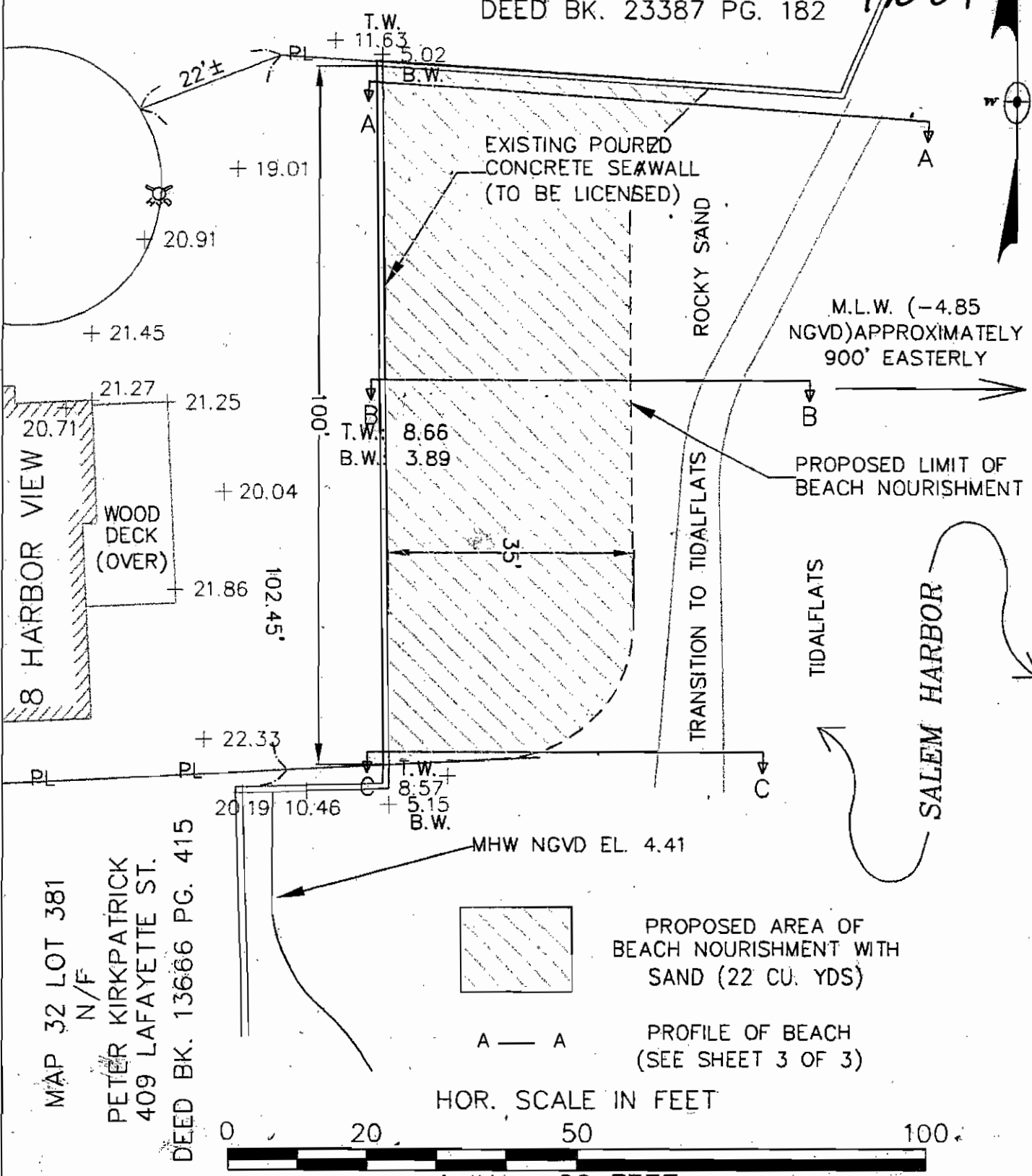

Plan Accompanying Petition of
David Pabich,
8 Harbor View Terrace
Salem, Massachusetts
for
Existing Sea Wall and Beach
Nourishment CH91 License

SHEET 2 OF 3

EXISTING VEGETATED SLOPE (TYP):

EXISTING POURED CONCRETE SEAWALL

T.O.W. ELEV. 8.66

B.O.W. (TOP OF FOOTING) ELEVATION: 5.02

41' NGVD

40' 67'

PROFILE A-A

PROFILE OF BEACH NOURISHMENT (4" THICK TO 0")

SLOPE OF BEACH = 1:19

EXISTING BEACH PROFILE (ROCKY SAND)

M.H.W.: 4.41NGVD

NOTE: M.L.W. (-4.85 NGVD) APPROXIMATELY 900' EASTERLY

~12" TRANSITION TO TIDALFLATS

EXISTING VEGETATED SLOPE (TYP):

EXISTING POURED CONCRETE SEAWALL

T.O.W. ELEV. 8.66

B.O.W. (TOP OF FOOTING) ELEVATION: 3.89

41' NGVD

35' 43'

PROFILE B-B

PROFILE OF BEACH NOURISHMENT (4" THICK TO 0")

EXISTING BEACH PROFILE (ROCKY SAND)

M.H.W.: 4.41NGVD

NOTE: M.L.W. (-4.85 NGVD) APPROXIMATELY 900' EASTERLY

~12" TRANSITION TO TIDALFLATS

EXISTING VEGETATED SLOPE (TYP):

EXISTING POURED CONCRETE SEAWALL

T.O.W. ELEV. 8.57

B.O.W. ELEV. 5.15

41' NGVD

27 1/2' 38'

PROFILE C-C

PROFILE OF BEACH NOURISHMENT (4" THICK TO 0")

EXISTING BEACH PROFILE (ROCKY SAND)

M.H.W.: 4.41NGVD

NOTE: M.L.W. (-4.85 NGVD) APPROXIMATELY 900' EASTERLY

~12" TRANSITION TO TIDALFLATS

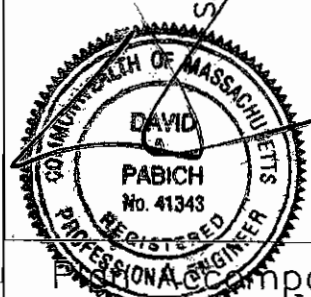
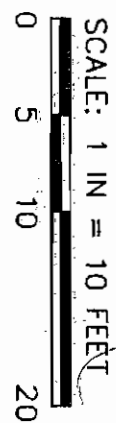

SHEET 3 OF 3

Companying Petition of David Pabich, 8 Harbor View Terrace Salem, Massachusetts for Existing Sea Wall and Beach Nourishment CH91 License