

**DEPARTMENT OF ENVIRONMENTAL PROTECTION  
WATERWAYS REGULATION PROGRAM**

**Notice of License Application pursuant to M. G. L. Chapter 91  
Waterways License Application Number W08-2479-N**

**RECEIVED**

**FEB 27 2009**

**MFPA**

**Applicant: Milton C. Rowland,  
Project Location: 15 Commercial Wharf, Nantucket MA  
Scheduled Public Hearing: 3 March 2009  
Public Comments Deadline: 2 April 2009**

**NOTIFICATION DATE: 2 March 2009**

Public notice is hereby given of the Waterways application by Milton C. Rowland to construct an addition to the first floor for commercial use, expand the first floor deck, create a second floor for residential use where there is now a one and a half story building and maintain a public pedestrian access way to the beach at 15 Commercial Wharf in the municipality of Nantucket in and over Filled Tidelands of Nantucket Harbor. The proposed project has been determined to be nonwater-dependent.

The Department of Environmental Protection, Waterways Regulation Program, will conduct a public hearing on the aforesaid project proposal on 3 March 2009, at 11:00 AM in the conference room at 2 Fairgrounds Road, Nantucket. The Department will conduct this public hearing in order to receive information to be used in its decision on whether to grant a Waterways License pursuant to M.G.L. Chapter 91.

The Department will consider all written comments on this Waterways application received by 3 April 2009 (Public Comments Deadline). Failure of any aggrieved person or group of ten (10) residents or more of the Commonwealth, with at least five (5) of these residents residing in the municipality(s) in which the license or permitted activity is located, to submit written comments to the Waterways Regulation Program by the Public Comments Deadline will result in the waiver of any right to an adjudicatory hearing in accordance with 310 CMR 9.13(4)(c).

Additional information regarding this application may be obtained by contacting the Waterways Regulation Program at (617) 556-1192. Project plans and documents for this application are on file with the Waterways Regulation Program for public viewing, by appointment only, at the address below.

Written comments must be addressed to: Louis Gitto, Regional Planner, DEP Waterways Regulation Program, One Winter Street - 5th Floor, Boston, MA 02108.



I HEREBY CERTIFY THAT THIS PLAN HAS BEEN PREPARED IN ACCORDANCE WITH THE RULES AND REGULATIONS OF THE REGISTER OF DEEDS OF THE COMMONWEALTH OF MASSACHUSETTS.

DOCUMENT No. \_\_\_\_\_  
 FILED IN \_\_\_\_\_  
 PLAN BOOK: \_\_\_\_\_, PAGE: \_\_\_\_\_

PROFESSIONAL LAND SURVEYOR \_\_\_\_\_ DATE \_\_\_\_\_

RESERVED FOR REGISTRY USE

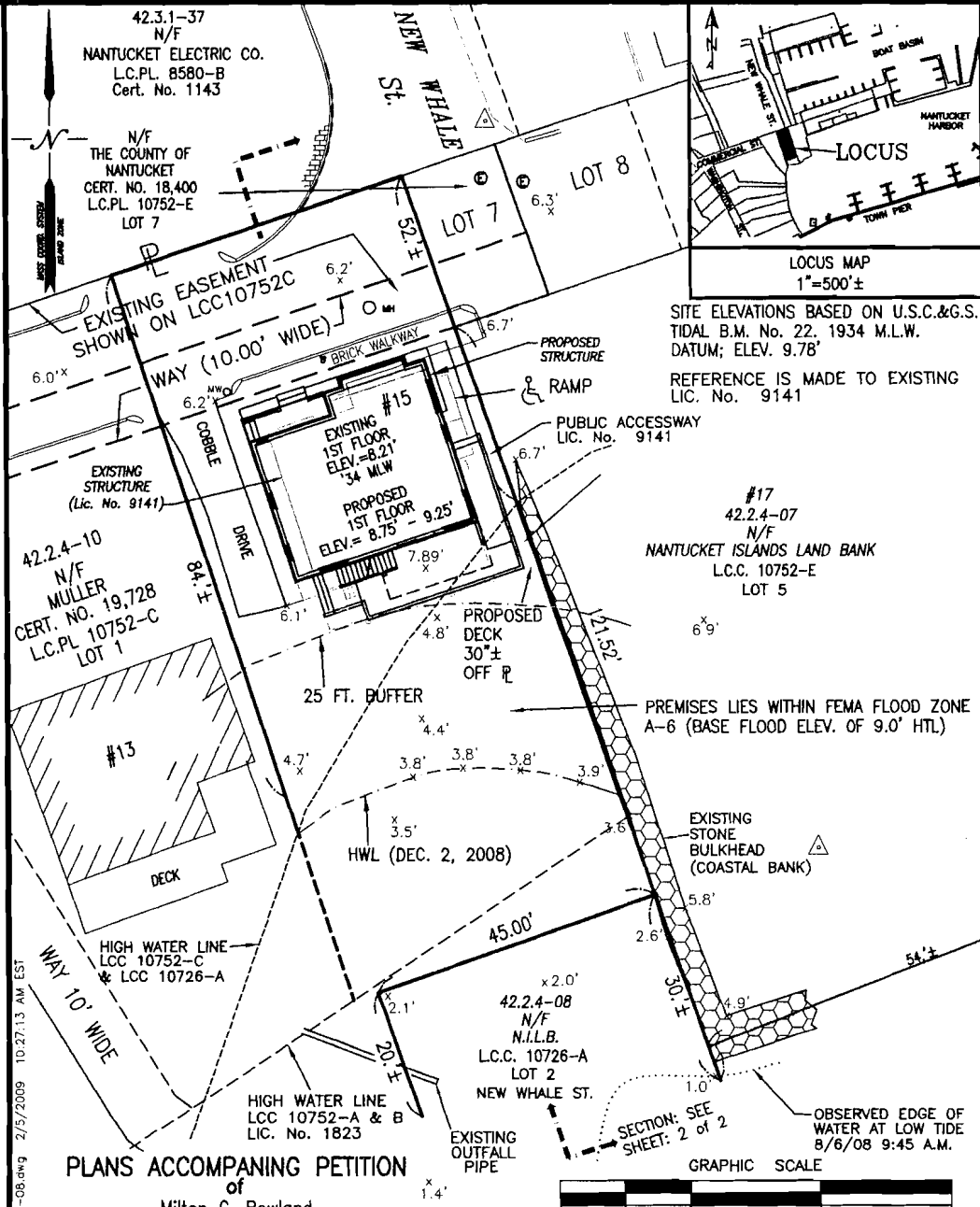

PLANS ACCOMPANYING PETITION

of  
 Milton C. Rowland

21-08.dwg 2/15/2009 10:27:13 AM EST

SECTION: SEE SHEET: 2 of 2

OBSERVED EDGE OF WATER AT LOW TIDE 8/6/08 9:45 A.M.

GRAPHIC SCALE

