

**DEPARTMENT OF ENVIRONMENTAL PROTECTION
WATERWAYS REGULATION PROGRAM**

**Notice of License Application pursuant to M. G. L. Chapter 91
Waterways License Application Number W07-1853
McT's Realty Trust**

NOTIFICATION DATE: February 15, 2007

Public notice is hereby given of the application by McT's Realty Trust to construct and maintain two (2) infill deck portions to connect existing decks at 25 Rodgers Street in the municipality of Gloucester in and over flowed tidelands of the Gloucester Harbor. The proposed use of the project is to provide public access to the waterfront and is a water dependent project.

The Department will consider all written comments on this Waterways application received by within 30 days subsequent to the "Notification Date". Failure of any aggrieved person or group of ten citizens or more to submit written comments to the Waterways Regulation Program by the Public Comments Deadline will result in the waiver of any right to an adjudicatory hearing in accordance with 310 CMR 9.13(4)(c).

Additional information regarding this application may be obtained by contacting the Waterways Regulation Program at (617) 292-5500. Project plans and documents for this application are on file with the Waterways Regulation Program for public viewing, by appointment only, at the address below. Written comments must be addressed to: Ben Lynch, Program Chief, WRP, One Winter St., 6th fl., Boston, MA 02108.

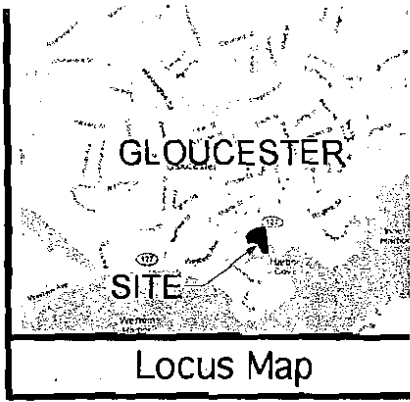
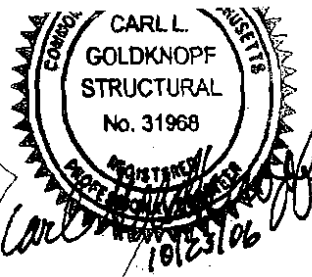

Site is located at
42°36'41 N , 70°39'52 W

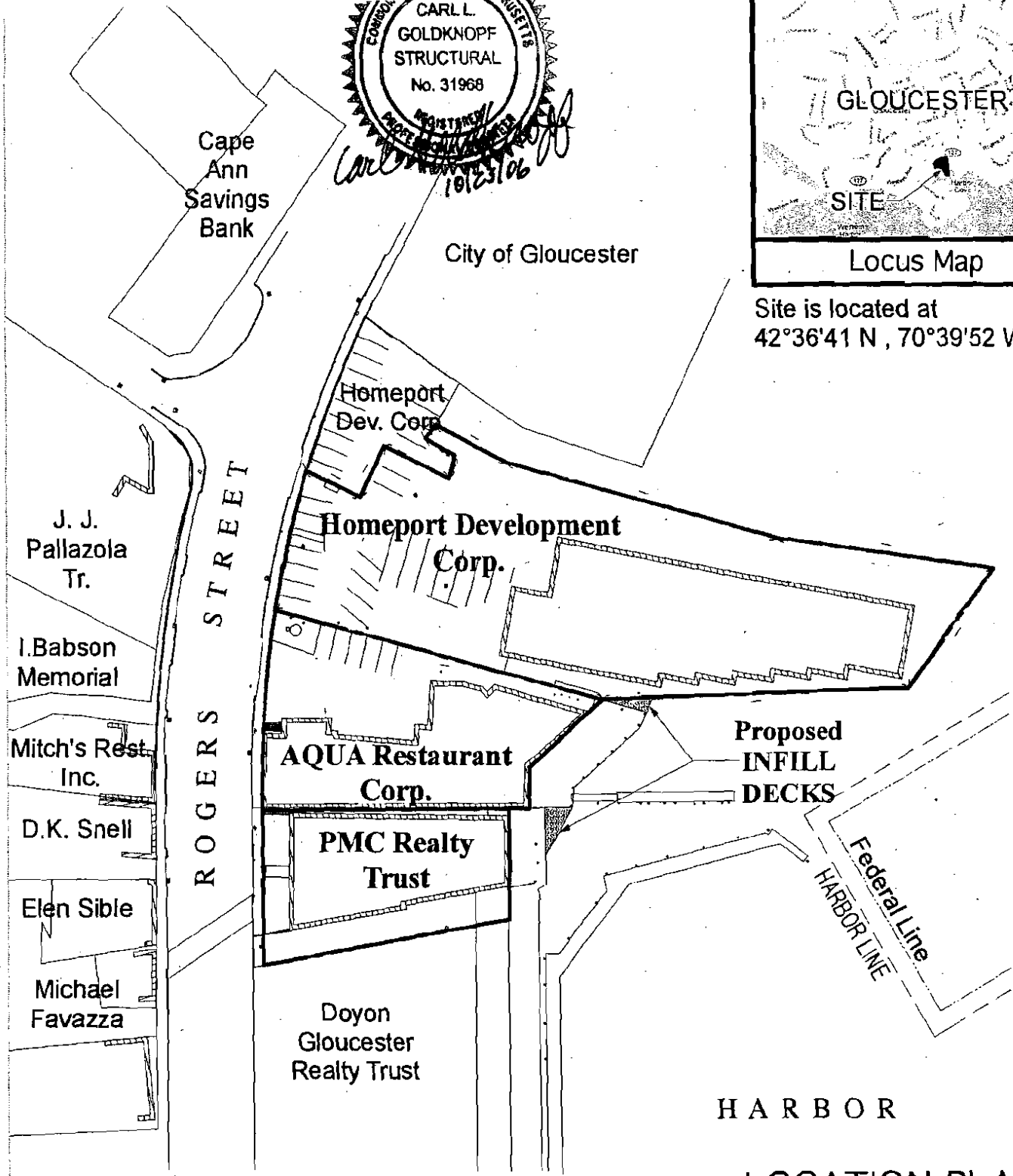

LOCATION PLAN

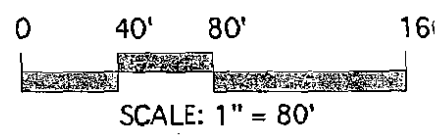

SHEET 1 OF 3

PLAN ACCOMPANYING THE PETITION OF
AQUA RESTAURANT CORP.
GLOUCESTER HARBOR
CITY OF GLOUCESTER
COUNTY OF ESSEX
Oct. 19, 2006

DEP Stamp

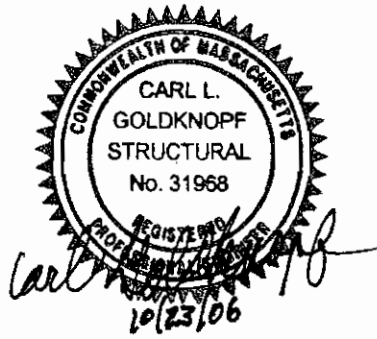
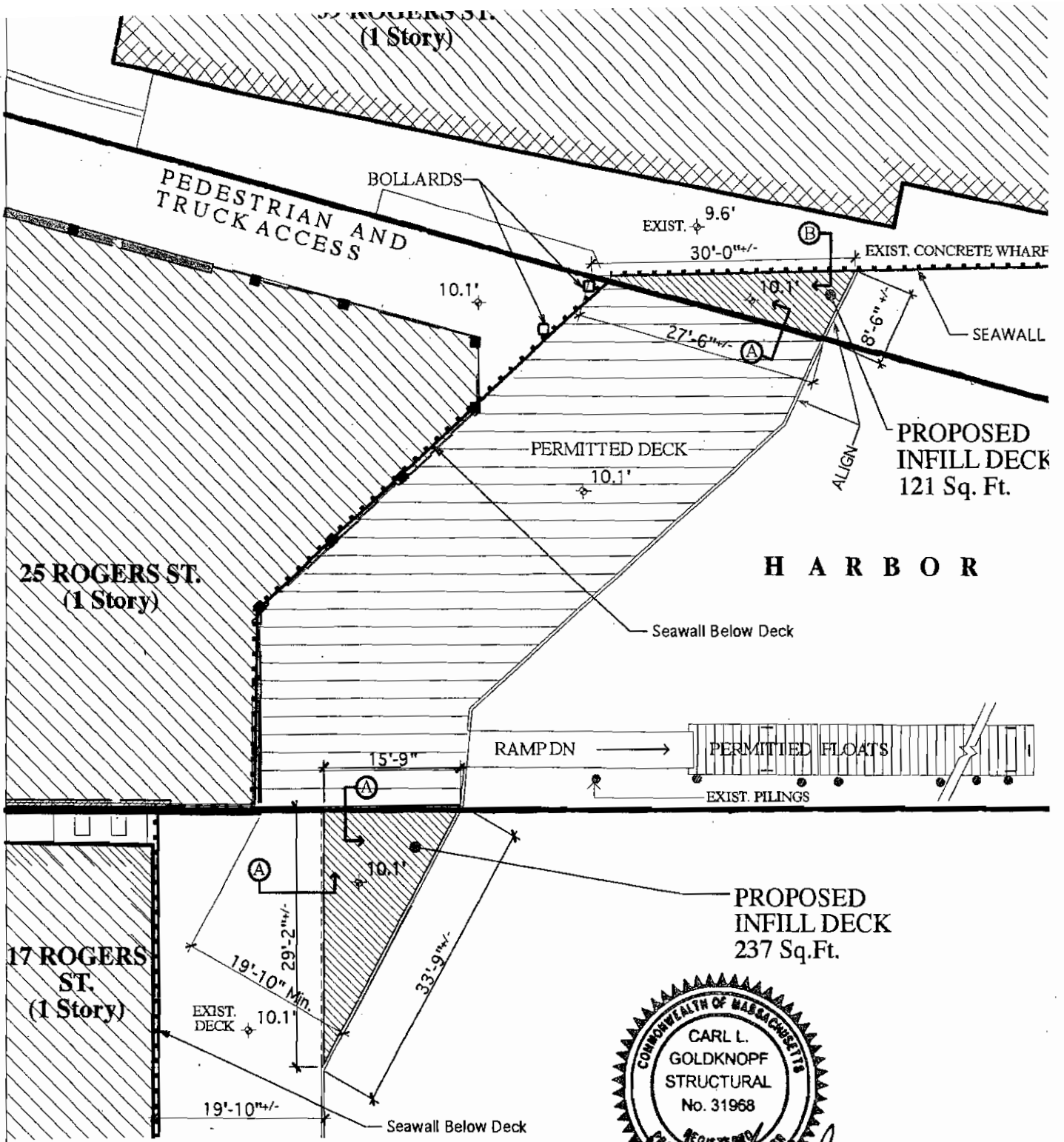

ENTIRE SITE WITHIN FLOOD PLAIN
ALL VERT. DATA NGVD

PLANS ACCOMPANYING THE PETITION
OF AQUA RESTAURANT CORP.
GLOUCESTER HARBOR
CITY OF GLOUCESTER
COUNTY OF ESSEX
Oct. 19, 2006

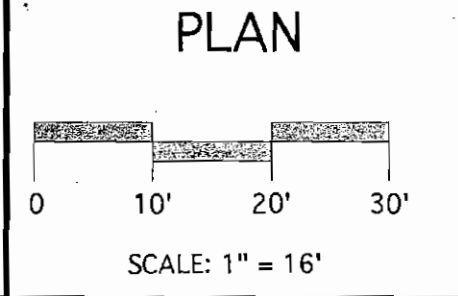

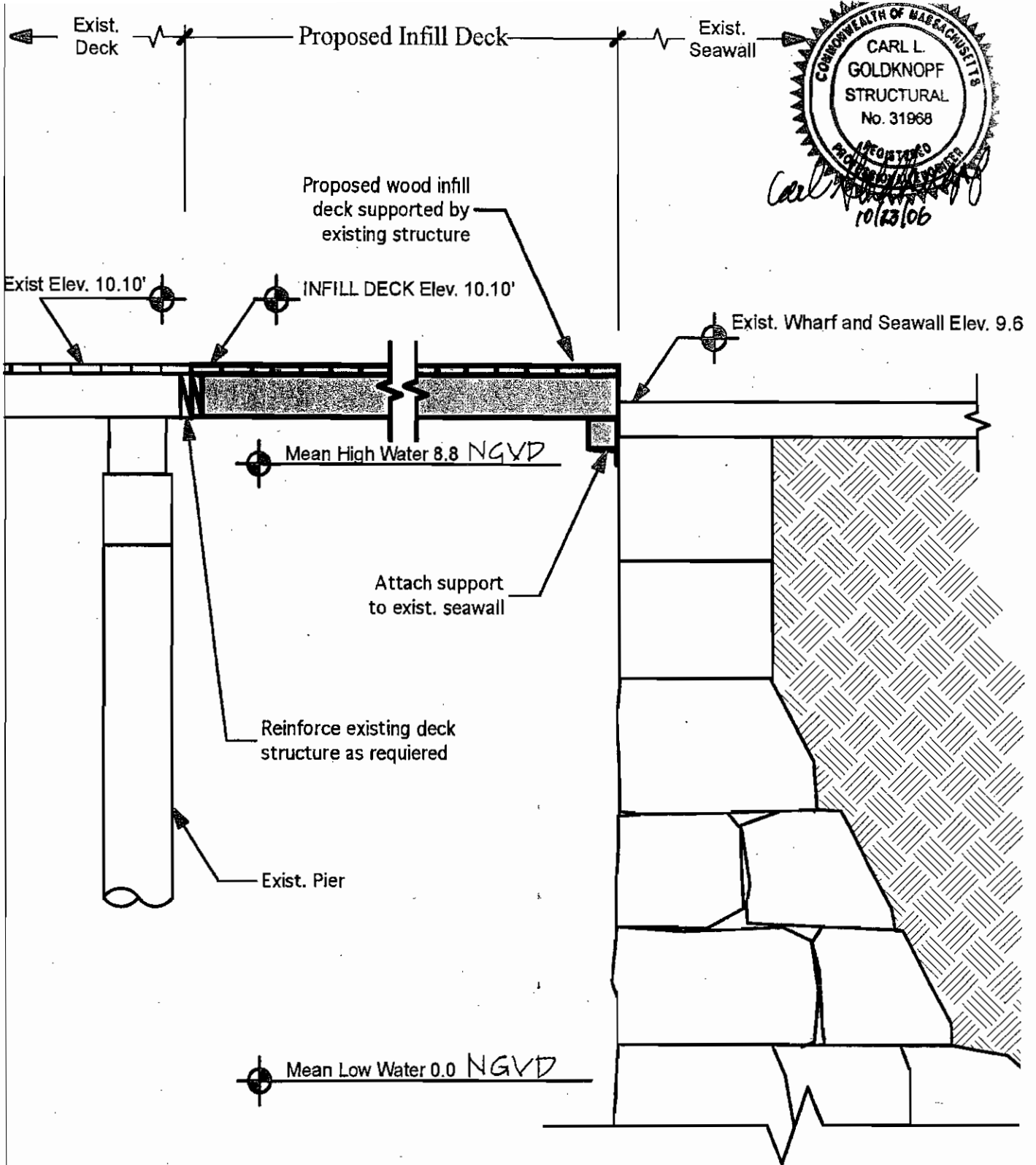

(A) Connection to Exist. Deck

(B) Connection to Exist. Seawall

PLANS ACCOMPANYING THE PETITION
 OF AQUA RESTAURANT CORP.
 GLOUCESTER HARBOR
 CITY OF GLOUCESTER
 COUNTY OF ESSEX
 Oct. 19, 2006

SECTIONS

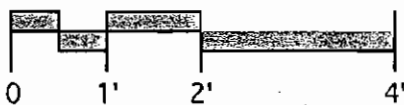

SCALE: 1/2" = 1'-0"