

**HALEY &  
ALDRICH**

**SCANNED**

Haley & Aldrich, Inc.  
465 Medford St.  
Suite 2200  
Boston, MA 02129-1400

Tel: 617.886.7400  
Fax: 617.886.7600  
HaleyAldrich.com

22 February 2011  
File No. 10063-066

Massachusetts Department of Environmental Protection  
205B Lowell Street  
Wilmington, Massachusetts 01887

Attention: Jack Miano

Subject: W.R. Grace & Co.-Conn.  
62 Whittemore Avenue, One Alewife Center, and  
134 Alewife Brook Parkway  
Cambridge, Massachusetts  
RTNs 3-0277 and 3-3411

*62 WHITTEMORE AVE*

*→ 130 ALEWIFE BROOK PKWY*

Dear Mr. Miano:

On behalf of W.R. Grace & Co.-Conn., we are submitting the Protective Cover Monitoring Plan (PCMP) Inspection Report No. 27. The Site inspection was completed by Haley & Aldrich on 10 February 2011 in accordance with the PCMP, dated March 2006. Results of the inspection are provided in the attached log report. Please contact the undersigned if you have any questions.

Sincerely yours,  
HALEY & ALDRICH, INC.



Jennifer L. Sweet, P.E.  
Senior Engineer

Enclosures  
PCMP Inspection Report No. 27

c: PIP Repositories:  
W.R. Grace & Co.-Conn  
Cambridge Main Library  
North Cambridge Library  
Cambridge Health Alliance  
City Manager, City of Cambridge; Attn: Mr. Robert Healy  
Cambridge Public Health Department; Attn: Mr. Sam Lipson

**RECEIVED**

**FEB 24 2011**

**DEP  
NORTHEAST REGIONAL OFFICE**

**PROTECTIVE COVER MONITORING PLAN INSPECTION REPORT**

<b>Project</b>	W.R. Grace & Co.	<b>Report No.</b>	27
<b>Location</b>	62 Whittemore Avenue, One Alewife Center, 134 Alewife Brook Parkway	<b>Date</b>	10 February 2011
<b>Address</b>	Cambridge, Massachusetts	<b>Page</b>	1 of 6
<b>Client</b>	W.R. Grace & Co.	<b>File No.</b>	10063-066
<b>Weather</b>	Clear	<b>Temperature</b>	30s°
<b>Field Rep.</b>	Jennifer Sweet, Dave Croce		
<b>LSP</b>	John R. Kastrinos, P.G., LSP		

**1. Protective Cover Surface Observations:**

**Area 1 Conditions:**

Yes  No Is Protective Cover in Area 1 observed to be in same conditions compared to "baseline conditions"? If no, describe change(s) in conditions: \_\_\_\_\_

Yes  No Are there bare spots, signs of erosion, or large potholes in pavement? (If yes, attach photographs and figure showing location and extent): Describe eroded area or areas of potholes: \_\_\_\_\_

Yes  No Is there any Asbestos Containing Material (ACM) observed at the ground surface: \_\_\_\_\_

Other Observations: \_\_\_\_\_

**Area 2 Conditions:**

Yes  No Is Protective Cover in Area 2 observed to be in same conditions compared to "baseline conditions"? If no, describe change(s) in conditions: \_\_\_\_\_

Yes  No Are there bare spots, signs of erosion? (If yes, attach photographs and figure showing location and extent): Describe eroded area or areas of potholes: \_\_\_\_\_

Yes  No Is there any Asbestos Containing Material (ACM) observed at the ground surface: \_\_\_\_\_

Other Observations: \_\_\_\_\_

**PROTECTIVE COVER MONITORING PLAN INSPECTION REPORT**

<b>Project</b>	W.R. Grace & Co.	<b>Report No.</b>	27
<b>Location</b>	62 Whittemore Avenue, One Alewife Center, 134 Alewife Brook Parkway	<b>Date</b>	10 February 2011
<b>Address</b>	Cambridge, Massachusetts	<b>Page</b>	2 of 6
<b>Client</b>	W.R. Grace & Co.	<b>File No.</b>	10063-066
<b>Weather</b>	Clear	<b>Temperature</b>	30s°
<b>Field Rep.</b>	Jennifer Sweet, Dave Croce		
<b>LSP</b>	John R. Kastrinos, P.G., LSP		

**Area 3 Conditions:**

Yes  No Is Protective Cover in Area 3 observed to be in same conditions compared to "baseline conditions"? If no, describe change(s) in conditions: \_\_\_\_\_

Yes  No Are there bare spots, signs of erosion? (If yes, attach photographs and figure showing location and extent): Describe eroded area or areas of potholes: \_\_\_\_\_

Yes  No Is there any Asbestos Containing Material (ACM) observed at the ground surface: \_\_\_\_\_

Other Observations: \_\_\_\_\_

**Area 4 Conditions:**

Yes  No Is Protective Cover in Area 4 observed to be in same conditions compared to "baseline conditions"? If no, describe change(s) in conditions: \_\_\_\_\_

Yes  No Are there bare spots, signs of erosion? (If yes, attach photographs and figure showing location and extent): Describe eroded area or areas of potholes: \_\_\_\_\_

Yes  No Is there any Asbestos Containing Material (ACM) observed at the ground surface: \_\_\_\_\_

Other Observations: \_\_\_\_\_

**PROTECTIVE COVER MONITORING PLAN INSPECTION REPORT**

<b>Project</b>	W.R. Grace & Co.	<b>Report No.</b>	27
<b>Location</b>	62 Whittemore Avenue, One Alewife Center, 134 Alewife Brook Parkway	<b>Date</b>	10 February 2011
<b>Address</b>	Cambridge, Massachusetts	<b>Page</b>	3 of 6
<b>Client</b>	W.R. Grace & Co.	<b>File No.</b>	10063-066
<b>Weather</b>	Clear	<b>Temperature</b>	30s°
<b>Field Rep.</b>	Jennifer Sweet, Dave Croce		
<b>LSP</b>	John R. Kastrinos, P.G., LSP		

**Area 5 Conditions:**

Yes  No Is Protective Cover in Area 5 observed to be in same conditions compared to "baseline conditions"? If no, describe change(s) in conditions: \_\_\_\_\_

Yes  No Are there bare spots, signs of erosion? (If yes, attach photographs and figure showing location and extent): Describe eroded area or areas of potholes: \_\_\_\_\_

Yes  No Is there any Asbestos Containing Material (ACM) observed at the ground surface: \_\_\_\_\_

Other Observations: \_\_\_\_\_

**Area 6 Conditions:**

Yes  No Is Protective Cover in Area 6 observed to be in same conditions compared to "baseline conditions"? If no, describe change(s) in conditions: \_\_\_\_\_

Yes  No Are there bare spots, signs of erosion, or large potholes in pavement? (If yes, attach photographs and figure showing location and extent): Describe eroded area or areas of potholes: \_\_\_\_\_

Yes  No Is there any Asbestos Containing Material (ACM) observed at the ground surface: \_\_\_\_\_

Other Observations: \_\_\_\_\_

**PROTECTIVE COVER MONITORING PLAN INSPECTION REPORT**

<b>Project</b>	W.R. Grace & Co.	<b>Report No.</b>	27
<b>Location</b>	62 Whittemore Avenue, One Alewife Center, 134 Alewife Brook Parkway	<b>Date</b>	10 February 2011
<b>Address</b>	Cambridge, Massachusetts	<b>Page</b>	4 of 6
<b>Client</b>	W.R. Grace & Co.	<b>File No.</b>	10063-066
<b>Weather</b>	Clear	<b>Temperature</b>	30s°
<b>Field Rep.</b>	Jennifer Sweet, Dave Croce		
<b>LSP</b>	John R. Kastrinos, P.G., LSP		

**Area 7 Conditions:**

Yes  No Is Protective Cover in Area 7 observed to be in same conditions compared to "baseline conditions"? If no, describe change(s) in conditions: \_\_\_\_\_

Yes  No Are there bare spots or signs of erosion? (If yes, attach photographs and figure showing location and extent): Describe eroded area or areas of potholes: \_\_\_\_\_

Yes  No Is there any Asbestos Containing Material (ACM) observed at the ground surface: \_\_\_\_\_

Other Observations: \_\_\_\_\_

**Area 8 Conditions:**

Yes  No Is Protective Cover in Area 8 observed to be in same conditions compared to "baseline conditions"? If no, describe change(s) in conditions: \_\_\_\_\_

Yes  No Are there signs of erosion or large potholes in pavement? (If yes, attach photographs and figure showing location and extent): Describe eroded area or areas of potholes: \_\_\_\_\_

Yes  No Is there any Asbestos Containing Material (ACM) observed at the ground surface: \_\_\_\_\_

Other Observations: \_\_\_\_\_

**PROTECTIVE COVER MONITORING PLAN INSPECTION REPORT**

<b>Project</b>	W.R. Grace & Co.	<b>Report No.</b>	27
<b>Location</b>	62 Whittemore Avenue, One Alewife Center, 134 Alewife Brook Parkway	<b>Date</b>	10 February 2011
<b>Address</b>	Cambridge, Massachusetts	<b>Page</b>	5 of 6
<b>Client</b>	W.R. Grace & Co.	<b>File No.</b>	10063-066
<b>Weather</b>	Clear	<b>Temperature</b>	30s°
<b>Field Rep.</b>	Jennifer Sweet, Dave Croce		
<b>LSP</b>	John R. Kastrinos, P.G., LSP		

**2. Interview with Owner Representative**

Name of Owner's Representative interviewed: David Croce

Any new buildings or structures on the Site? No

Any changes in use of the existing buildings? No

Any changes in use of un-built areas? No

Any evidence of active recreation? No

Any current activities that would degrade the Protective Cover? No

Any evidence of property use for cultivation of fruits and vegetables for human consumption? No

Has there been any emergency utility work conducted since the last inspection? No

**3. Maintenance/Repair Actions to be Taken**

Yes  No Were changes in the Protective Cover noted during the inspection that require actions to be taken to maintain and/or repair the Cover? If yes, describe: \_\_\_\_\_

\_\_\_\_\_  
\_\_\_\_\_  
\_\_\_\_\_

**4. Other Comments:**

Much of the site property was covered in snow limiting observation of ground surfaces and some photo locations.

\_\_\_\_\_  
\_\_\_\_\_  
\_\_\_\_\_  
\_\_\_\_\_  
\_\_\_\_\_

**PROTECTIVE COVER MONITORING PLAN INSPECTION REPORT**

---

<b>Project</b>	W.R. Grace & Co.	<b>Report No.</b>	27
<b>Location</b>	.62 Whittemore Avenue, One Alewife Center, 134 Alewife Brook Parkway	<b>Date</b>	10 February 2011
<b>Address</b>	Cambridge, Massachusetts	<b>Page</b>	6 of 6
<b>Client</b>	W.R. Grace & Co.	<b>File No.</b>	10063-066
<b>Weather</b>	Clear	<b>Temperature</b>	30s°
<b>Field Rep.</b>	Jennifer Sweet, Dave Croce		
<b>LSP</b>	John R. Kastrinos, P.G., LSP		

---

**ATTACHMENTS:**

Figure 1: PCMP – Site Orthophoto

(Check off attachments)

Photographs (List and note photo location/orientation on figure)

\_\_\_\_\_

\_\_\_\_\_

*Jennifer Sweet*

---

Haley & Aldrich, Inc.



- LEGEND:**
- INSPECTION PHOTOGRAPHS
  - DIRECTION OF PHOTOGRAPH PHOTO NUMBER
  - EXISTING STRUCTURE
  - AREA OF INTEREST
  - EXISTING WATER BODY
  - APPROXIMATE LIMITS OF AUI

- NOTES:**
1. ALL LOCATIONS, DIMENSIONS AND SITE FEATURES ARE APPROXIMATE.
  2. 1/2 METER RESOLUTION ORTHOPHOTOGRAPHY FLOWN IN 2001 OBTAINED FROM THE OFFICE OF GEOGRAPHIC AND ENVIRONMENTAL INFORMATION (MASSGIS), COMMONWEALTH OF MASSACHUSETTS EXECUTIVE OFFICE OF ENVIRONMENTAL AFFAIRS.

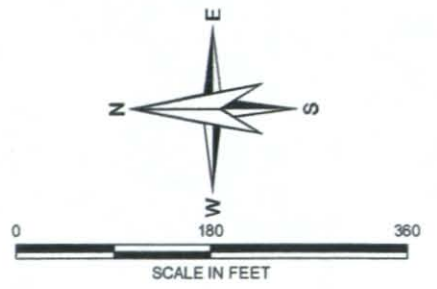

**HALEY & ALDRICH** W.R. GRACE & CO. - CONN.  
 62 WHITEMORE AVENUE  
 PROTECTIVE COVER MONITORING PLAN  
 CAMBRIDGE, MASSACHUSETTS

**SITE ORTHOPHOTO**

SCALE: AS SHOWN  
 FEBRUARY 2011

**FIGURE 1**

G:\10063\GIS\ArcMAP\_Documental\10063-HA-001\INSP\_PHOTOS.mxd





*A1-1*



*A1-2*



*A1-3*



*A1-4*



*AI-5*



*AI-6*



*A1-7*



*A2-1*



A2-2



A3-1



A3-2



A3-3



*A4-4*



*A5-1*



A5-2

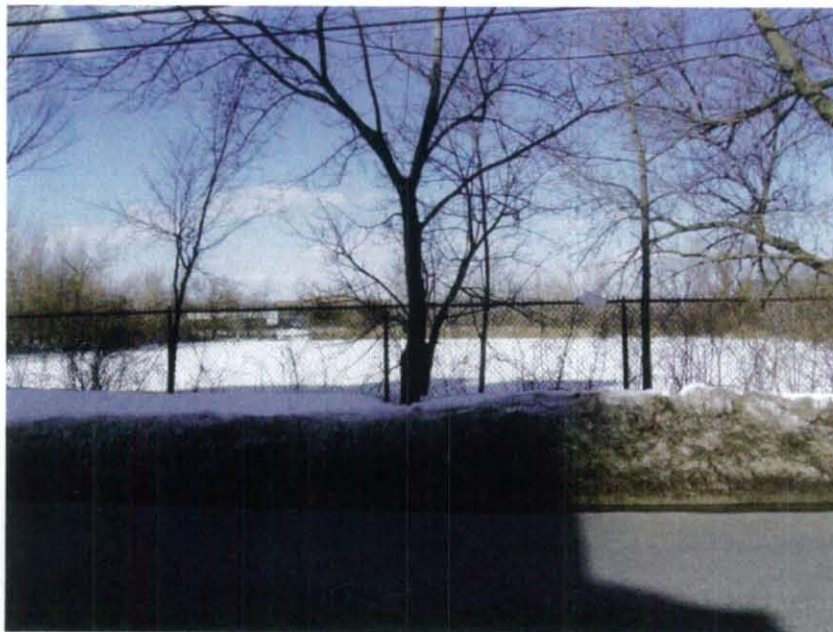

A5-3



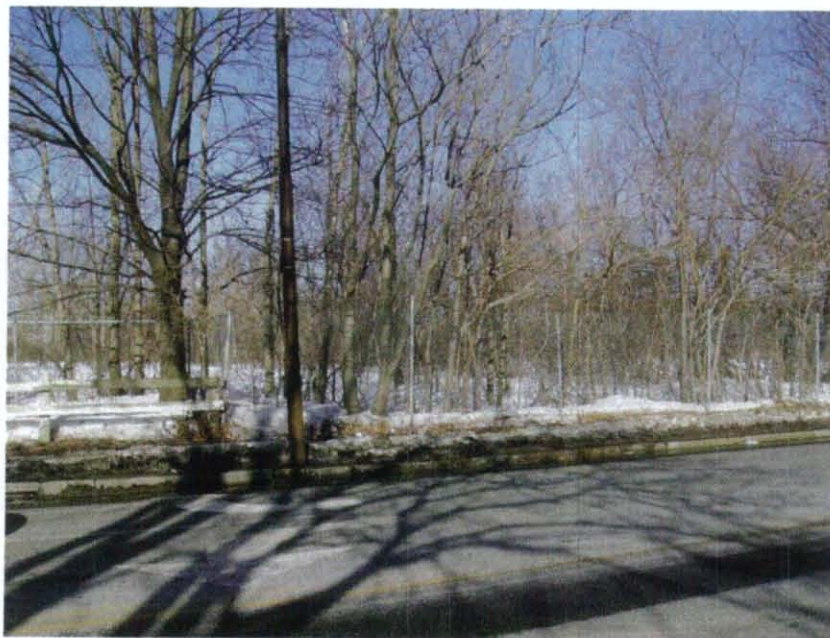

*A7-1*



*A7-2*



*A7-3*



*A8-1*



A8-2



A8-3



A8-4