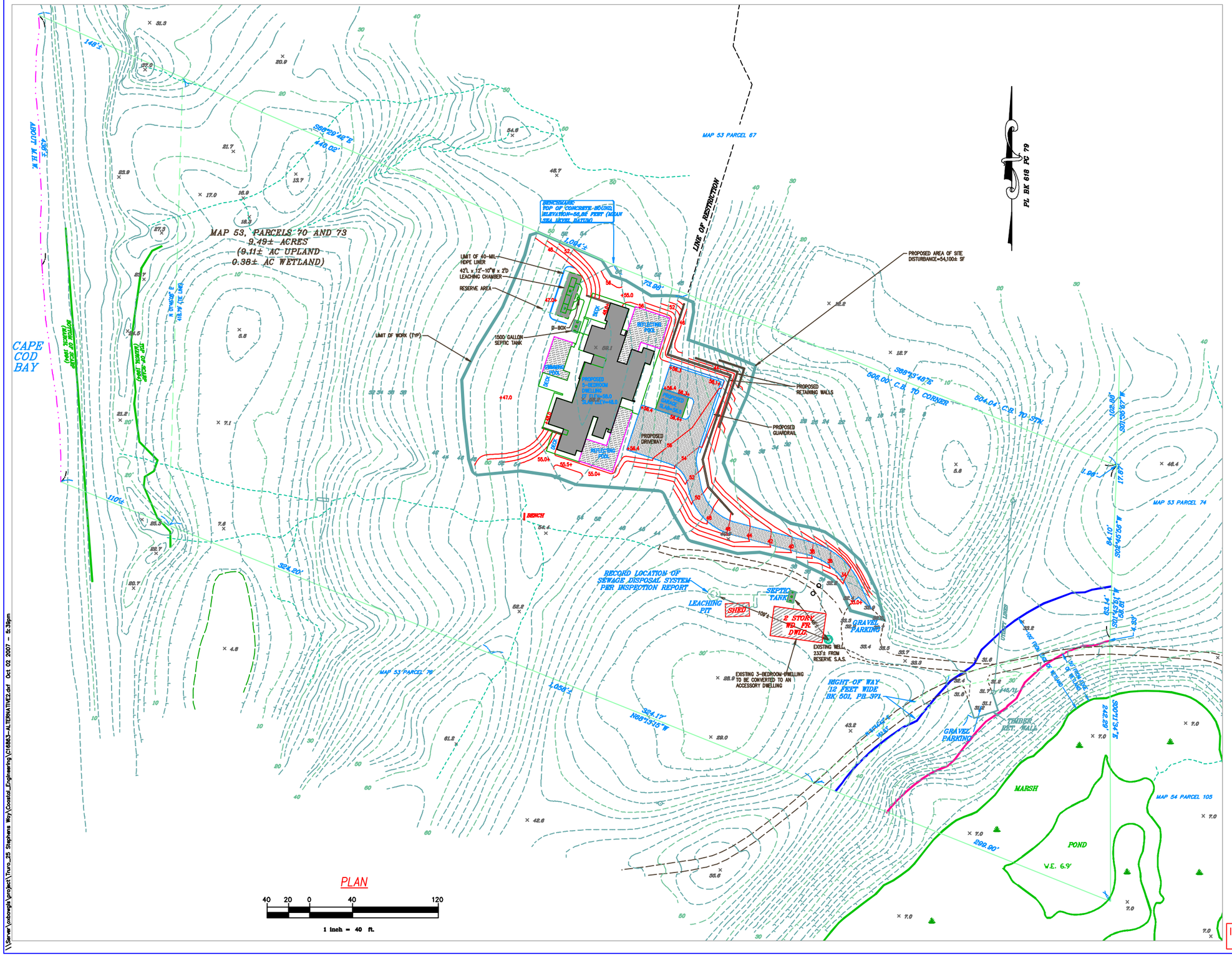

PLAN

40 20 0 40 120

1 inch = 40 ft.

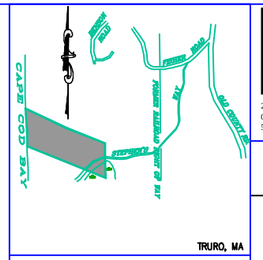

KEY MAP
NO SCALE

PLAN REFERENCES:

ASSESSORS MAP 53, PARCELS 70 AND 73

PLAN BOOK 6, PAGE 127
PLAN BOOK 245, PAGE 81
PLAN BOOK 283, PAGE 63
PLAN BOOK 618, PAGE 79

TOPOGRAPHICAL INFORMATION AND EXISTING CONDITIONS FROM "PRELIMINARY SUBDIVISION PLAN OF LAND IN TRURO," BY SLADE ASSOCIATES, INC., DATED MARCH 20, 2007.

FLOOD NOTE:

FLOOD ZONE C AS SHOWN ON FEMA FIRM PANEL #255222 0012 C, REVISED JULY 15, 1992.

DATUM NOTE:

ELEVATIONS SHOWN HEREON ARE BASED ON MEAN SEA LEVEL DATUM (M.S.L.)

LEGEND

EXISTING

- BOUND
- WELL
- MISC. SIGN
- POST
- UTILITY POLE
- EDGE OF WETLAND
- FENCE
- OHW — OVERHEAD UTILITY LINE
- WATER LINE
- 10 — CONTOUR
- X 7.0 — SPOT ELEVATION

PROPOSED

- 52 — CONTOUR
- +53.9 — SPOT ELEVATION

ISSUED FOR REGULATORY REVIEW – NOT FOR CONSTRUCTION

COASTAL ENGINEERING COMPANY, INC.
260 Cranberry Hwy. Orleans, MA 02653
508.255.6511 Fax: 508.255.6700

NO.	DATE	REVISION	BY

SEAL

PROJECT: DONALD KLINE
25 STEPHENS WAY
TRURO, MA

SHEET TITLE: ALTERNATE PLAN 2
PROPOSED DWELLING 50' EAST

SCALE	AS NOTED
DRAWING FILE	C16863-ALTERNATIVE2.DWG
DATE	OCTOBER 2, 2007
DRAWN BY	JKL
CHECKED BY	

SKC-2

2 OF 2 SHEETS

PROJECT NO. C16863.01

Coastal Engineering Co., Inc. c 2007

\\Server\oxbowgis\project\Truro_25 Stephens Way\Coastal_Engineering\C16863-ALTERNATIVE2.dxf Oct 02 2007 - 5:39pm